



DALLAS-FT WORTH METRO GOLDEN RETRIEVER CLUB

AKC AGILITY TRIAL JUDGING PROGRAM

February 25, 26, 27, 2022

EVENT NUMBERS: 2022266701, 2022266702, 2022266703

Myers Park & Event Center
7117 County Road 166
McKinney, TX 75071

Indoor, Non-Climate Controlled Arena with Packed Dirt Surface

EMERGENCY CONTACTS - Shari Degan, Chairperson – 214-796-0988; Sherri Farmer, Trial Secretary – 972-841-4066



CHECK-IN & MEASUREMENTS

Exhibitors are required to have a valid Official Jump Height Card/ Valid yellow form for each of their dogs and must be able to present it at any time if requested during the trial.

An AKC rep is expected to be at the trial so there should be a Measuring Official present. ALL dogs (regardless of height) without a valid Jump Height Card or Yellow "Temporary Measurement" Form (for dogs under 2 years old) must be measured before their first run of the weekend. Forms will be available at the ribbon-label table. Please fill out a form before requesting to be measured. If you already have a permanent height card, be sure to have it with you at the trial in case you are asked for it. If your dog needs to be measured, it is your responsibility to have it done before you run. Failure to do so will result in removal of any qualifying runs you receive.

Check-In

ARMBANDS NOT REQUIRED

DFWMGRC is not requiring armband stickers.

Traditional check-in is not necessary. Please check in on Agility Gate on your phone or tablet. See more information about Agility Gate on Page 2 below.

CONCESSIONS WILL NOT BE AVAILABLE

Due to circumstances beyond their control, the food truck we hired will not be able to be at the trial. Please feel free to bring your own snacks, drinks and lunch.

RUNNING ORDERS AND COURSE MAPS

PRINTED COURSE MAPS WILL NOT BE AVAILABLE AT THE TRIAL.

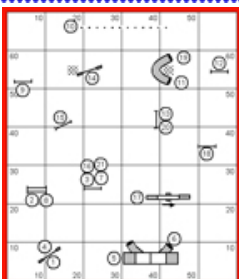

Course maps will be posted at the trial site so you can take a picture of them with your phone. They will also be posted on Agility Gate. See Page 2 for more information on Agility Gate.

A preliminary running order will be posted on the www.ntxagility.com website on or before Wednesday prior to the first day of the trial. No paper check-in will be required. Please use the Agility Gate App for check-in on your phone or tablet.

Arrival/ Setup

The building should be open for set up at 6:30 a.m. all 3 days.

WE COULD USE SOME HELP UNLOADING THE TRAILER ON THURSDAY FEB 24 AT 12:00 NOON.

You may NOT setup on Thursday unless you are helping unload the trailer.

Veterinarians (On Call)

Emergency Animal Hospital of Collin County
10225 Custer Rd
Plano, TX 75025 - 214-547-9900
(6pm-8am Mon-Thurs, and 6 pm Fri through 8 am Monday)

McKinney Animal Hospital
4630 W Eldorado Pkwy
McKinney, TX - 972.548.0749
M-F 7am-6pm; Sat 8 am-12pm

MOVE-UPS

The pretrial move-up deadline is next Monday, February 21 at 6:00 pm. Please email the trial secretary on or before that date/time for a move up for the trial.

ntxagility@verizon.net

Day-to-day move-ups are permitted at the trials. You must fill out a move-up form (available at the check-in table) at any time, but no later than 20 minutes after the last dog crosses the finish line on Friday (for a Saturday move-up) or Saturday (for a Sunday move-up). Please give all move-up forms to the trial secretary.



CALLING ALL EXHIBITORS... WE NEED YOU!

Agility trials cannot exist without help from the exhibitors. Please volunteer!



Experience is not necessary. If you are new to working, we will train you – the jobs are very easy! Pick your own schedule! Go to this Google Doc....

<http://tinyurl.com/GoldensWorkers>

And sign in where you would like to work. If you have questions, please contact: Shari Degan at mohrgold4@reagan.com

Volunteers will receive a voucher for \$4 off a future DFWMGRC trial.

(Minimum volunteer time required to qualify for volunteer benefits is one full class.)

THANK YOU!!



In stride
CHIROPRACTIC

IN STRIDE CHIROPRACTIC

A veterinarian and canine massage therapist will be on site!
Information is available at <http://www.instridechiropractic.com>

****Due to Texas laws and regulations, we must have a vet referral on file prior to booking!****

Authorization for chiro + laser:

https://docs.google.com/document/d/1clXvDa_4iUQddl7eC0HsvRMdAve-AzN-/edit?usp=sharing&oid=111911982972646794685&rtpof=true&sd=true

Authorization for massage:

https://docs.google.com/document/d/1dKtQL6ngmNiQOd8r_RdEE9609IAu0l2c/edit?usp=sharing&oid=111911982972646794685&rtpof=true&sd=true

THE FORMS ARE ATTACHED AT THE BACK OF THIS JUDGING PROGRAM FOR YOUR CONVENIENCE.

We will be utilizing the AGILITY GATE APP for the exhibitors' convenience.

Agility Gate is a free-to-download app that allows competitors to check-in their dogs via their mobile phone or tablet at an agility show and keep track of the current state of the run orders. It helps prevent crowding around the gate and allows competitors to keep tabs on things while crating away from the ring.

The access code is 1010

Course maps will be posted on the Agility Gate App as well as at www.ntxagility.com each evening prior to the trial.

In the meantime, go here...

http://dogagility.info/agility_gate/

to read all about it, what it does, how to download it to your phone or tablet and how to use it.

THE TRIAL SITE

The town of McKinney is about 33 miles northeast of downtown Dallas on U.S. 75/North Central Expressway. From the north or south: On U.S. 75, take the U.S. 380 exit and go west about 2.5 miles to FM 1461. Turn right (north) on FM 1461 and travel approximately 2.8 miles to County Road 166. Turn right (north) on County Road 166 and go about 0.8 miles (8/10 of a mile) to the site which is on the left.

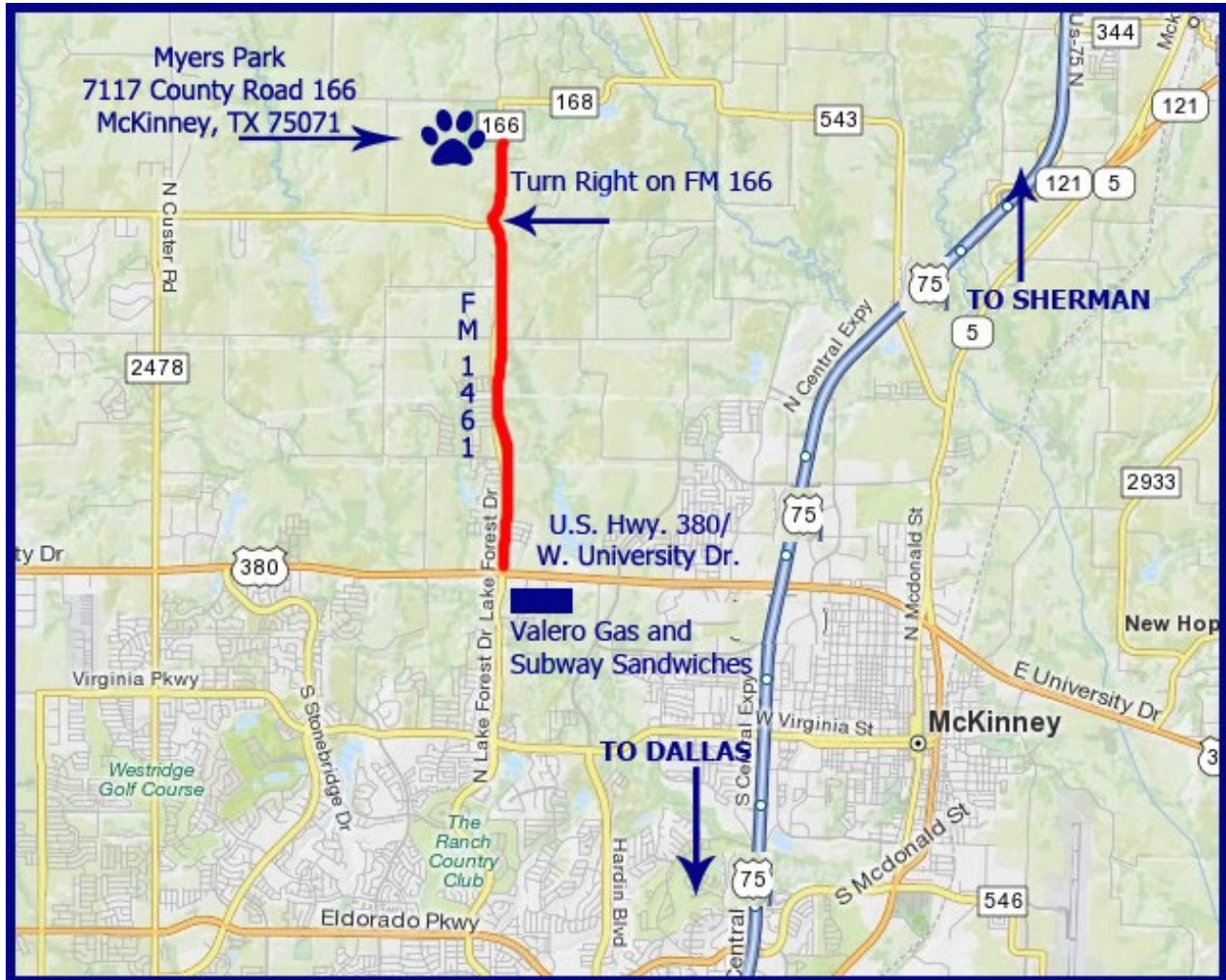



A LUNCH BREAK CAN BE TAKEN AT JUDGES' DISCRETION; WALK THRUS CAN BE SPLIT AT JUDGE'S DISCRETION

DALLAS-FT. WORTH METRO GOLDEN RETRIEVER CLUB

TIMES/RUNNING ORDER: Please notify the Gate Stewards of any running conflicts.

Class Counts Are Contingent On Move-Up Changes Not Yet Received.

Rings will run concurrently.

PLEASE CHECK YOUR RUNNING ORDER AND JUMP HEIGHTS CAREFULLY

ALL TIMES (except for the starting times each day) ARE ESTIMATES.

TIMES ARE LISTED AS A COURTESY ONLY TO GIVE COMPETITORS AN IDEA OF WHEN THE CLASS WALK-THRUS COULD BEGIN. Neither the Club nor the Judges will be responsible for the start times. Please plan your arrival accordingly.

Running Order, Friday, February 25, 2022 (424 Total Runs)

Ring 1 – Christy Chilcott		Ring 2 – Geoff Nieder	
APPROX. WALK TIME	Walk Thru Begins at 8:40 am; Judging Starts at 9:00 a.m.	APPROX. WALK TIME	Briefing and Walk-Thru Begins at 8:40 a.m.; Judging starts at 9:10 a.m.
9:00 am (Run Time)	T2B –Run 24 dogs; 24C(1), 24(8); 20”(15)	9:10 am (Run Time)	Exc/Mas FAST – Run 16 dogs; 16”(9), 12”(1), 8”(5), 4”(1)
9:25 am	T2B-Walk/Run 21 dogs: 16”(8); 12”(5); 8”(8) Course Change	9:25 am	Ex/Mas FAST – Walk/Run 20 dogs: 24”(7), 20”(13)
10:15 am	Premier Std – Briefing/Walk/Run 30 dogs; 24C(1), 24”(3), 20”(10), 16”(8), 12”(4), 8”(2), 4”(2) Course Change	10:00 am	OPEN & NOV FAST – Briefing/Walk/Run 35 dogs; 24C(1), 24”(8), 20”(11), 16”(6), 12”(3), 8”(6) Course Change
11:20 am	Exc/Mas Std – Briefing/Walk/Run 36 dogs; 24C(1), 24”(12), 16”(23)	11:10 am	Novice JWW – Briefing/Walk/Run 25 dogs; 24C(1), 24”(8), 20”(7), 16”(3), 12”(2), 8”(4) Course Change
12:25 pm	Exc/Mas Std – Walk/Run 23 dogs; 20”	12:10 pm	Open JWW – Briefing/Walk/Run 16 dogs; 20”(8), 16”(2), 12”(3), 8”(3) Course Change
1:10 pm	Exc/Mas Std – Walk/Run 29 dogs; 12”(12), 8”(15), 4”(2) Course Change	1:00 pm	*Exc/Mas JWW – Briefing/Walk/Run 38 dogs; 24C(1), 24”(14), 16”(23)
2:15 pm	Open Std – Briefing/Walk/Run 16 dogs; 24”(4), 20”(5), 16”(3), 12”(3), 8”(1) - Course Change	2:00 pm	*Exc/Mas JWW – Walk/Run 21 dogs; 20”
3:15 pm	Novice Std – Briefing/Walk/Run 19 dogs; 24”(6), 20”(7), 16”(1), 12”(2), 8”(3)	2:35 pm	*Exc/Mas JWW – Walk/Run 30 dogs; 12”(13), 8”(15), 4”(2) Course Change
		3:35 pm	Premier JWW – Briefing/Walk/Run 25 dogs; 24C(1), 24”(3), 20”(6), 16”(8), 12”(4), 8”(1), 4”(2)

Running Order, Saturday, February 26, 2022 (569 Total Runs)

Ring 1 - Geoff Nieder		Ring 2 – Christy Chilcott	
APPROX. WALK TIME	Walk Thru Begins at 7:40 am; Judging Starts at 8:00 a.m.	APPROX. WALK TIME	Briefing and Walk-Thru at 7:40 a.m.; Judging starts at 8:10 a.m.
8:00 am (Run Time)	T2B –Run 38 dogs; 24C(1), 24(14); 20”(23)	8:10 am (Run Time)	Exc/Mas FAST – Run 23 dogs; 16”(9), 12”(6), 8”(7), 4”(1)
8:35 am	T2B-Walk/Run 23 dogs: 16”(8); 12”(7); 8”(8) Course Change	8:35 am	Ex/Mas FAST – Walk/Run 23 dogs: 24”(8), 20”(15)
9:30 am	Premier Std – Briefing/Walk/Run 36 dogs; 24C(1), 24”(7), 20”(11), 16”(8), 12”(6), 8”(1), 4”(2) Course Change	9:15 am	OPEN & NOV FAST – Briefing/Walk/Run 45 dogs; 24C(1), 24”(8), 20”(17), 16”(5), 12”(8), 8”(6) Course Change
10:35 am	Exc/Mas Std – Walk/Run 44 dogs; 24C(1), 24”(17), 16”(26)	10:35 am	Novice JWW – Briefing/Walk/Run 27 dogs; 24C(1), 24”(9), 20”(10), 16”(2), 12”(3), 8”(2) - Course Change
11:50 am	Exc/Mas Std – Walk/Run 32 dogs; 20”	11:30 am	Open JWW – Briefing/Walk/Run 24 dogs: 20”(8), 16”(5), 12”(7), 8”(4) Course Change
12:45 pm	Exc/Mas Std – Walk/Run 46 dogs; 12”(25), 8”(19), 4”(2) Course Change	12:30 pm	*Exc/Mas JWW – Walk/Run 46 dogs; 24C(1), 24”(19), 16”(26)
2:15 pm	Open Std – Briefing/Walk/Run 25 dogs; 24”(4), 20”(5), 16”(5), 12”(7), 8”(4) - Course Change	1:35 pm	*Exc/Mas JWW – Walk/Run 31 dogs; 20”
3:25 pm	Novice Std – Briefing/Walk/Run 25 dogs; 24”(8), 20”(12), 16”(1), 12”(2), 8”(2)	2:20 pm	*Exc/Mas JWW – Walk/Run 45 dogs; 12”(25), 8”(18), 4”(2) Course Change
		3:35 pm	Premier JWW – Briefing/Walk/Run 36 dogs; 24C(1), 24”(6), 20”(9), 16”(10), 12”(4), 8”(4), 4”(2)

GO TO WWW.NTXAGILITY.COM FOR COMPLETE RESULTS EACH EVENING AND AFTER THE TRIAL

PLEASE CHECK IN ON AGILITY GATE... IF YOU'RE GOING TO BE ABSENT, PLEASE MARK THAT ON AGILITY GATE, TOO!
(You can do that from home or at dinner or.... from anywhere!)

Running Order, Sunday, February 27, 2022 (448 Total Runs)			
Ring 1 – Christy Chilcott		Ring 2 – Geoff Nieder	
APPROX. WALK TIME	Briefing and Walk-Thru Begins at 7:40 am; Judging Starts at 8:00 am	APPROX. WALK TIME	Briefing and Walk-Thru at 8:00 a.m.; Judging starts at 8:30 a.m.
8:00 am (Run Time)	T2B-Walk/Run 22 dogs: 16"(8); 12"(7); 8"(7) Course Change	8:30 am (Run Time)	T2B –Run 37 dogs; 24C(1), 24(17); 20"(19) Course Change
8:40 am	Premier Std – Walk/Run 48 dogs; 24C(1), 24"(5), 20"(17), 16"(12), 12"(8), 8"(4), 4"(1) Course Change	9:25 am	Novice JWW – Briefing/Walk/Run 24 dogs; 24C(1), 24"(8), 20"(8), 16"(2), 12"(2), 8"(3) Course Change
10:05 am	Exc/Mas Std – Walk/Run 42 dogs; 24C(1), 24"(16), 16"(25)	10:25 am	Open JWW – Briefing/Walk/Run 20 dogs; 20"(6), 16"(5), 12"(5), 8"(4) Course Change
11:15 am	Exc/Mas Std – Walk/Run 32 dogs; 20"	11:20 am	*Exc/Mas JWW – Walk/Run 41 dogs; 24C(1), 24"(17), 16"(23)
12:10 pm	Exc/Mas Std – Walk/Run 39 dogs; 12"(21), 8"(17), 4"(1) Course Change	12:20 pm	*Exc/Mas JWW – Walk/Run 33 dogs; 20"
1:30 pm	Open Std – Briefing/Walk/Run 18 dogs; 24"(3), 20"(3), 16"(5), 12"(4), 8"(2), 4"(1) Course Change	1:10 pm	*Exc/Mas JWW – Walk/Run 40 dogs; 12"(22), 8"(16), 4"(2) Course Change
2:30 pm	Novice Std – Briefing/Walk/Run 21 dogs; 24"(6), 20"(9), 16"(1), 12"(3), 8"(2)	2:20 pm	Premier JWW – Walk/Run 31 dogs; 24C(1), 24"(4), 20"(10), 16"(10), 12"(4), 8"(1), 4"(1)

A LUNCH BREAK CAN BE TAKEN AT JUDGES' DISCRETION; WALK THRUS CAN BE SPLIT AT JUDGE'S DISCRETION

GO TO WWW.NTXAGILITY.COM FOR COMPLETE RESULTS
EACH EVENING AND AFTER THE TRIAL

.....
Unfortunately, by order of the Fire Marshal, space heaters are not allowed.
.....



PLEASE REMEMBER.....
ALWAYS PICK UP AFTER YOUR DOGS!

**PLEASE KEEP THE TRIAL SITE
AND YOUR HOTEL SITE CLEAN!**



MOTEL/RV PARK INFORMATION

NOTE: The club cannot guarantee that the hotels/motels listed below accept dogs. Please check regarding rates and dog acceptance policy when making reservations.

Please inform management of your dogs when you book reservations and when you register. Motel dog regulations and fees may change without notice. The club cannot be responsible for any changes.

MCKINNEY:

La Quinta Inn & Suites McKinney
6501 Henneman Way
McKinney, TX 75070
972-908-2370

Days Inn of McKinney
2104 N. Central Expressway (Exit 41)
McKinney, TX 75070
972.548.8888

Motel 6 of McKinney
2125 White Ave. (NB Exit 40B; SB Exit 41)
McKinney, TX 75070
972.542.8600

Quality Inn
1300 N. Central Expressway
McKinney, TX 75069
972.547.9471
\$25 per day deposit

PLANO:

LaQuinta Inn of Plano
1820 N. Central Expressway (Exit 29)
Plano, TX 75074
972.423.1300

Holiday Inn of Plano
700 Central Parkway East (Exit 29)
Plano, TX 75074
972.398.9918

Motel 6 of Plano
2550 N. Central Expressway (Exit 29)
Plano, TX 75074
972.578.1626

Best Western Park Suites of Plano
640 Park Blvd. East (Exit 29)
Plano, TX 75074
972.578.2243

RV INFO



MYERS PARK

Myers Park allows overnight parking for motor homes and/or travel trailers. Electric hookups are available on the back parking lot. Parking is also allowed on the front parking lot with no hookups. Call **972-548-4792** to make arrangements. The main gate will not be locked at night. **Pay Myers Park personnel at the show site. The event committee cannot accept payment.**

Exhibitors are responsible for cleaning up after their dogs immediately on hotel/motel and show grounds.

Motels/hotels require that dogs be crated when unattended; no bathing or grooming of dogs in guest rooms. Exhibitors/handlers are responsible for any damages to motels/hotels or the event site and may result in disciplinary action by the Event Committee. Entries may be refused in the future for previous misuse of the motel facilities. This is an AKC-supported measure.

PLEASE REMEMBER: Hotels do not have to allow us to keep our dogs in the rooms. We are all responsible for insuring future pet acceptance at our favorite hotels. Please clean up after your dogs (inside and outside), keep them quiet so as not to disturb other guests, and generally be considerate of others. We all want to continue to have nice places to stay when we travel with our dogs.



In Stride
CHIROPRACTIC

instridechiropractic@gmail.com
469-324-9844 (cell)
469-453-3225 (fax)

I am requesting authorization for the following animal(s) to undergo exam and treatment:

Name: _____ DOB/breed/color: _____
Name: _____ DOB/breed/color: _____
Name: _____ DOB/breed/color: _____

I am of lawful age, do understand, authorize, consent, and can substantiate the following:

- CREDENTIALS:** In Stride Chiropractic is comprised of Doctors of Chiropractic licensed in human care. Employees of In Stride Chiropractic have completed postgraduate work in order to become certified by the American Veterinary Chiropractic Association / International Veterinary Chiropractic Association in order to practice animal chiropractic.
- SCOPE:** The employees of In Stride Chiropractic are NOT veterinarians and they do not intend to replace traditional vet care or take responsibility for my animal's primary healthcare needs. I am seeking chiropractic for my animal(s) as a complementary therapy to be used concurrently with my current veterinary care. Texas Law states: "Animal Chiropractic and other forms of musculoskeletal manipulation are systems of therapeutic application of mechanical forces applied manually through the hands or any mechanical device to diagnose, treat and or alleviate impaired or altered function of related components of the musculoskeletal system of non-human animals. Chiropractic...[is] considered to be [an] alternate therap[y] in the practice of veterinary medicine." **22 Tex Admin Code § 573.14.** Chiropractic does NOT include: dispensing/injecting medication, performing surgery, recommending supplements, or providing any traditional veterinary care.
- REFERRAL:** Texas law states: "Alternate therapies, including ultrasound diagnosis and therapy, magnetic field therapy, holistic medicine, homeopathy, chiropractic treatment, acupuncture, and laser therapy, are performed only by a veterinarian or under the supervision of a veterinarian" **Sec. 801. 151** It is therefore recommended that in states where the practice act permits, a human chiropractor educated in animal chiropractic performs all services with REFERRAL from a licensed veterinarian providing concurrent care.
- LASER THERAPY:** During my animal's care, In Stride Chiropractic may choose to incorporate laser therapy to better assist in the healing process. Texas law states: "a licensed veterinarian may perform or prescribe laser therapy... a non-veterinarian employee or agent may perform laser therapy under the general supervision of the veterinarian." **Tex Admin Code § 573.82.** I understand that the use of laser therapy is at my referring veterinarian's discretion based upon their evaluation of my animal.
- RECORD SHARING:** I hereby allow In Stride Chiropractic and my referring vet to share any and all records so they can better collaborate on my animal's treatment. I allow In Stride Chiropractic to share records with any and all members of my animal care team (I.e: trainers, massage therapists, groomers, etc). I hereby also allow use of my pet's health information for research purposes to advance the field of animal chiropractic.
- INFORMED CONSENT:** In Stride Chiropractic has explained their scope of practice and the procedures to be performed. They have explained the risks and benefits of treatment to my satisfaction. I understand that there is no guarantee to the nature of my animal's condition or the resulting outcomes of treatment. I understand In Stride Chiropractic's intent is to do no harm, but I also understand that negative reactions to treatment can occur (such as, but not limited to: fracture, dislocation, disc injury, strain/sprain, worsening of present condition, stroke, or neurologic impairment.) I will indemnify and hold harmless In Stride Chiropractic and my referring veterinarian should any negative reactions occur.
- LIABILITY:** In Stride Chiropractic has made me aware that they carry their own malpractice and liability insurance. However, I understand that I am solely responsible for any harm caused by my animal to myself or any other animal, person, or property while under In Stride Chiropractic's care. This includes any financial obligation that may result due to my animal's behavior.
- FEES:** In Stride Chiropractic has made me aware of their fee schedule. I agree to pay at the time of service for services rendered and for travel costs accrued. I do understand and consent that In Stride Chiropractic may save my payment information and can charge cancellation fees if I do not cancel within 24-hour notice of my appointment. I understand that they can deny future services if I have a credit on my account.
- PET INSURANCE:** I understand that In Stride Chiropractic is not a contracted provider with any insurance companies. My insurance policy is a relationship between myself and my insurer. Upon each service, I will be provided a detailed receipt that I may use for my own submission to my insurer. In submission, I understand there is no guarantee for reimbursement for services rendered and I do not hold In Stride Chiropractic responsible for providing any records or receipts to my insurance company as they have provided them to me, the owner, directly.

I (animal owner) hereby authorize In Stride Chiropractic to examine and treat my animal(s). I certify my animal has had routine and current veterinary care and that I have been open and honest as to any and all other examinations, diagnoses, and treatments for my animal's condition.

Signature: _____ Date: _____
Print name: _____
Address: _____
Phone: _____ Email: _____
How did you hear about us? _____
Do we have permission to post pictures/video of your animal on social media? Y N

(FOR VETERINARIAN TO COMPLETE)

- I _____ (vet's name), in compliance with **Rule 573.14**, have performed the following:
- Established a valid veterinarian/client/patient relationship.
 - Examined the animal(s) to determine that chiropractic and/or laser therapy is appropriate.
 - Obtained a signed acknowledgement by the patient's owner (see above) that chiropractic and/or laser therapy is considered under state law to be an alternative and nonstandard therapy.

Signature: _____ Date: _____
Address: _____
Email (required): _____
Phone: _____



In Stride
CHIROPRACTIC

NEW PATIENT INFORMATION

Animal's name: _____ Social media handle: _____

Animal's birth date: _____ Spay/neuter (date): _____

Your animal's breed/color/weight: _____

Date of last known rabies / coggins: _____

Does this pet have history of abuse or are they nervous/reactive? _____

Date / provider of your animal's last adjustment: _____

Reason for seeking treatment / what caused this and for how long has it been happening:

Current medical conditions, previous accidents & injuries (please date):

Previous surgical procedures or imaging (please date and specify):

Current medications / supplements (please provide dosage):

Current diet & frequency of feeding:

Activity level / do you compete with this animal:

Other members of animal care team (provide email if you'd like them to receive records):

((Horse owners only)) Trainer & boarding barn contact and address:

VET NOTES



Consent and Acknowledgement to Therapy

I have read and understand the below disclosure statement in regard to the therapy to be given to my animal(s) _____ by Eryn Mallory and Unleashed Canine Massage, LLC.

I understand that this person is not a veterinarian, that the therapy given is not to be considered as veterinary treatment, and that comments, suggestions, or recommendations proffered in the course of this therapy are not to be construed as veterinary medical advice. Massage/touch therapy and other holistic modalities are not a substitute for veterinary medical care, but rather they are a cooperative form of therapy.

I, _____ (owner or agent of owner) wish to have this therapy for my animal(s) and give my consent and acknowledgment by signing below, in compliance with the Texas Veterinary Practice Act.

I, _____ (owner or agent of owner) certify that my animal has received regular veterinary care and vaccinations, as needed.

In signing this document, I acknowledge that I have read and fully understand the previous statements and consent to Eryn Mallory/ Unleashed Canine Massage performing massage and/or acupressure on my animal. I understand that I am waiving any and all claims that I may have against Eryn Mallory/ Unleashed Canine Massage, LLC.

Signed _____ Date _____

Witnessed _____ Date _____

Statement of Disclosure

I am not a veterinarian; I do not diagnose medical issues, offer medical advice, prescribe drugs, or perform surgery.

My role is that of a facilitator, assisting your animal to attain and maintain a naturally healthy state. The specific results of the bodywork sessions will be different for each animal: beneficial effects of massage and bodywork include blood and lymph circulation, endorphin release, increased trust and mood elevation, improved flexibility, body awareness, muscle efficiency, increase in performance, shortened recovery time from illness, injury, or surgery, emotional calming, and injury prevention.

Eryn Mallory, Unleashed Canine Massage, LLC

GENERAL SUPERVISION REQUEST FOR THERAPEUTIC MASSAGE CARE

I, _____, (Pet Parent) hereby request authorization for the massage care of patients:

- 1) _____ 2) _____
3) _____ 4) _____

I understand that massage is considered under the state law to be an alternative (nonstandard) therapy. Further, I request for the massage services to be provided by Eryn Mallory (Unleashed Canine Massage) under the general supervision of the veterinarian listed below.

(Pet Parent signature)

(For Veterinarian to complete)

In the state of Texas, compliance with Rule §573.14 asks that a veterinarian with an established client/patient relationship acknowledge that therapeutic massage is not contraindicated.

I, _____ (supervising veterinarian) in compliance with Rule §573.14 have performed the following tasks:

- Established a valid veterinarian/client/patient relationship;
- Examined the animal(s) to determine that massage will not likely harm the patient;
- Obtained a signed acknowledgment by the patient's owner (above) that massage is considered under state law to be an alternative (nonstandard) therapy and this copy has been placed in the animal(s) file.

Therefore, I hereby authorize Eryn Mallory (Unleashed Canine Massage LLC) to provide massage care as needed for the patient(s) identified above under my general supervision.

Supervising Veterinarian

Date

Name: _____
Address: _____
Telephone: _____
Email: _____



Eryn can be contacted at 817-454-4048 or eryn.kay87@gmail.com