



WATT ARENA  
WILL ROGERS  
MEMORIAL CENTER

3201 Burnett  
Tandy Dr.

Fort Worth, TX  
76107

# DALMATIAN CLUB OF NORTH TEXAS

## AKC AGILITY TRIAL JUDGING PROGRAM

Saturday, Sunday  
June 18 and 19, 2022

EVENT NUMBERS 2022568104, 2022568105

Indoor, **COLD** Air-Conditioned Arena with Packed Dirt Surface  
Bring your sweatshirts!

EVENT COMMITTEE EMERGENCY CONTACT JUDY RAVEN, CHAIRPERSON – 817-800-0668

### Measuring



Our Judge Tim Pinneri is a measuring official (VMO). ALL dogs (regardless of jump height) without a valid Jump Height Card or Yellow "Temporary Measurement" Form (for dogs under 2 years old) must be measured before their first run of the weekend. Forms will be available at the ribbon label table. Please fill out a form before requesting to be measured. If you already have a permanent height card, be sure to have it with you at the trial in case you are asked for it. If your dog needs to be measured, it is your responsibility to have it done before you run. Failure to do so will result in removal of any qualifying runs you receive.

### ARMBAND STICKERS NOT REQUIRED

Pursuant to Chapter 1, Section 19 of the Regulations for Agility Trials (Revised July 2016), DenTex will not be requiring the use of armband stickers.

No paper check-in will be required. We will be using the Agility Gate App for check-in on your phone or tablet.... See Page 2 for more information.

### Concessions...

....Will be available during the trial. Breakfast and lunch will be served at the concession stand on the concourse level. Sorry, outside food is not allowed.



### Running Orders and Course Maps

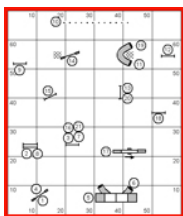

Course maps will be posted at the trial site per AKC rules. Maps for each day will be posted on Agility Gate after midnight the night before. Some printed maps might be available during the trial. Tim Pinneri's maps will also be posted at [www.akcjudgepinneri.com](http://www.akcjudgepinneri.com).

### Arrival/Setup

There is no early set up on Friday. You may begin setting up at 6:30 am on Saturday and Sunday.



**IMPORTANT: Unloading/Loading on Sat. & Sun. will NOT be permitted through the overhead door on the west side of the arena. Unloading/Loading will have to be done through the north doors/ramps to the arena on Burnett-Tandy Drive.**

### Veterinarians (On Call)

The PARC  
4801 West Freeway  
Fort Worth, TX 76107  
(817) 731-3733

Open 24 hours; 7 days

DIRECTIONS TO THE PARC: Exit the show site by going left on Trail Dr. Turn south (right) on University Dr to I-30 W. In approximately 8/10 of a mile, turn right onto West Freeway. Merge onto I-30 West. In approx. .23 miles, take Exit 10 toward Hulen St. Stay on West Freeway and exit (turn left) onto Merrick St. Turn left over freeway and turn left onto the Eastbound service road. The PARC is located on the south side of I-30 east of Merrick Street. (Approximately 5-10 minutes from show site).on the right.

### Move-Ups:

The pretrial move-up deadline is Monday, June 13 at 6:00 pm. Please email the trial secretary on or before that date/time for a move up for the trial.

[ntxagility@verizon.net](mailto:ntxagility@verizon.net)

Day-to-day move-ups are permitted at the trials. You must fill out a move-up form (available at the check-in table) at any time, but no later than 20 minutes after the last dog crosses the finish line on Saturday (for a Sunday move-up). Please give all move-up forms to the trial secretary.



### Please consider volunteering

we  volunteers

Agility trials cannot exist without help from the exhibitors.

Volunteering will not conflict with your runs because you sign up when you can work!

All workers get tickets to the Workers Only raffle. There is a new raffle each day! Water and Snacks will be provided for workers.

**BONUS!!!!** Volunteers who agree to stay and work the last class in each ring on Sunday will be eligible for a special gift card drawing!!

Go Here To Sign Up For Volunteer Opportunities!

<https://tinyurl.com/DCNT-Workers>

MANY THANKS FROM THE DCNT AGILITY TRIAL COMMITTEE!!

VOLUNTEER COORDINATOR: Summer Palmer: [summerdpalmer@gmail.com](mailto:summerdpalmer@gmail.com)

**DOGS MAY NOT BE LEFT IN THE BUILDING OVERNIGHT**

We will be utilizing the **AGILITY GATE APP** for the exhibitors' convenience.

Agility Gate is a free-to-download app that allows competitors to check-in their dogs via their mobile phone or tablet at an agility show and keep track of the current state of the run orders. It helps prevent crowding around the gate and allows competitors to keep tabs on things while crating away from the ring.

**The access code is 1010**

Course maps will be posted on the Agility Gate App each evening after Midnight prior to the trial.  
In the meantime, go here...

[http://dogagility.info/agility\\_gate/](http://dogagility.info/agility_gate/)

to read all about it, what it does, how to download it to your phone or tablet and how to use it.

**BE SURE TO CHECK IN EACH MORNING FOR ALL YOUR CLASSES!**

**IF YOU NEED TO BE MARKED ABSENT, YOU CAN DO THAT TOO - FROM HOME!!**

## **PARKING AT WATT ARENA**

**WATT ARENA CHARGES A \$10.00 PARKING FEE EACH DAY.** This is a City of Fort Worth fee, not a club fee. **Park at your own risk.** The club is not responsible for theft or damage. **Please do not leave dogs or any valuables in your vehicle at any time.** *The Trial Committee reserves the right to take whatever measures are necessary to rescue animals in distress.* Purchase your daily or multi-day parking pass at the gate.

**Security & RV Parking:** Please see information below on RV/motor homes. **Dogs may NOT be left in the building overnight.**

## **The Trial Site**

From Interstate 30 just west of downtown Fort Worth, take the UNIVERSITY DR NORTH ramp around and turn left (North) on University Drive. Go .6 miles (6/10 of a mile) to the light at Harley Drive. Turn left onto Harley Drive. The building ahead on the right is Watt Arena.

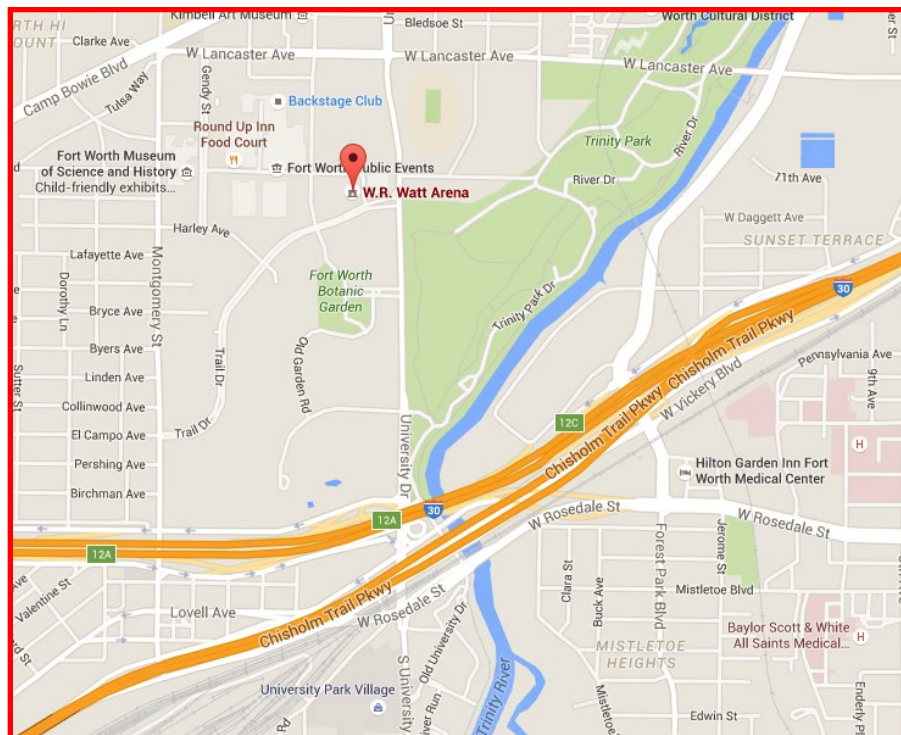



**Krista Doyle, a Licensed Massage Therapist with North Texas Canine Massage and Aquatics, will be at the trial providing canine massage services.**

<https://northtexascaninemassage.com/>

By Texas law, therapeutic massage on an animal is required to be done under the direct or general supervision of a licensed veterinarian. Since Krista is not a veterinarian and is acting as an independent contractor, a veterinary supervision form is required prior to your first visit in order to be in compliance with Texas Administrative Code 573.14. This form can be downloaded from the link below. **Go to the link below to print out your veterinarian supervision form:**

[https://img1.wsimg.com/blobby/go/0e6fcdce-e368-42af-b152-7f70fa052197/downloads/1d28nuoqi\\_53732.pdf?ver=1588802990506](https://img1.wsimg.com/blobby/go/0e6fcdce-e368-42af-b152-7f70fa052197/downloads/1d28nuoqi_53732.pdf?ver=1588802990506)

**OR PRINT AND USE THIS FORM:**

**GENERAL SUPERVISION REQUEST FOR THERAPEUTIC MASSAGE CARE**

I, \_\_\_\_\_, (owner) hereby request authorization for the massage care of patients:

- |    |    |
|----|----|
| 1) | 2) |
| 3) | 4) |

I understand that massage is considered under the state law to be an alternative (nonstandard) therapy. Further, I request for the massage services to be provided by Krista Doyle under the general supervision of the veterinarian listed below.

\_\_\_\_\_  
Owner

I, \_\_\_\_\_ (supervising veterinarian) in compliance with Rule §573.14 have performed the following tasks:

- Established a valid veterinarian/client/patient relationship;
- Examined the animal(s) to determine that massage will not likely harm the patient;
- Obtained a signed acknowledgement by the patient's owner (see above) that massage is considered under state law to be an alternative (nonstandard) therapy and this copy has been placed in the animal(s) file.

Therefore, I hereby authorize Krista Doyle to provide massage care as needed for the patient(s) identified above under my general supervision.

\_\_\_\_\_  
Supervising Veterinarian

\_\_\_\_\_  
Date

Name: \_\_\_\_\_

Address: \_\_\_\_\_

Telephone: \_\_\_\_\_ Fax: \_\_\_\_\_

Email: \_\_\_\_\_

Note: Krista Doyle is a Licensed Massage Therapist in the state of Texas (2001) and has over 7 yrs experience in canine massage. Krista can be contacted at 817-896-6300 or [Kristadoyle66@gmail.com](mailto:Kristadoyle66@gmail.com). Her website is:

[www.northtexascaninemassage.com](http://www.northtexascaninemassage.com)



# DALMATIAN CLUB OF NORTH TEXAS

## TIMES/RUNNING ORDER

**TIMES/RUNNING ORDER: Please mark conflicts on Agility Gate and notify the Gate Stewards of any running conflicts.** Conflicts will be handled on a case-by-case basis. **Class Counts Are Contingent On Move-Up Changes Not Yet Received**  
Rings will run concurrently.

Class Counts Are Contingent On Move-Up Requests Not Yet Received.  
Rings will run concurrently.

## CHECK IN THROUGH AGILITY GATE

Walk-Thrus Can Be Split at Judges' Discretion; Lunch Can Be Taken at Judges' Discretion

**ALL TIMES (except for the starting times each day) ARE ESTIMATES.** TIMES ARE LISTED AS A COURTESY ONLY TO GIVE COMPETITORS AN IDEA OF WHEN THE CLASS WALK-THRUS COULD BEGIN. Exhibitors are responsible for being at the ring when their turn is called. Neither the Club nor the Judges will be responsible for the start times. Please plan your arrival accordingly.

### Running Order, Saturday, June 18, 2022 (649 Total Runs)

APPROX. WALK TIME	RING 1 – Ms. Christie Bowers – Briefing and Walk-Thru begins at 7:40 am. Judging starts at 8:00 a.m.	APPROX. WALK-TIME	RING 2 – Mr. Tim Pinneri - Briefing and Walk-Thru begins at 7:40 am. Judging starts at 8:00 a.m.
<b>8:00 AM</b> (Run Time)	T2B – Run 31 dogs: 16"(17), 12"(7), 8"(6), 4"(1)	<b>8:00 AM</b> (Run Time)	EXC/MAS FAST – Run 29 dogs: 24"(9), 20"(20)
8:30 AM	T2B – Walk/Run 52 dogs: 24C(1), 24"(16), 20"(35) <b>Course Change</b>	8:30 AM	EXC/MAS FAST – Walk/Run 24 dogs: 16"(12), 12"(10), 8"(2)
9:50 AM	Premier STD –Briefing/Walk/Run 47 Dogs: 24"(5), 20"(14), 16"(17), 12"(6), 8"(4), 4"(1) <b>Course Change</b>	9:10 AM	<b>Open &amp; Novice FAST Briefing/Walk and Run Together; Walk/Run 43 dogs: 24C(1), 24"(9), 20"(14), 16"(7), 12"(4), 8"(7), 4"(1) Course Change</b>
11:10 AM	EX/MAS STD – Briefing/Walk/Run 50 Dogs: 24"(18), 16"(32)	10:35 AM	Novice JWW – Briefing/Walk/Run 35 dogs: 24C(1), 24"(9), 20"(13), 16"(4), 12"(4), 8"(3), 4"(1) <b>Course Change</b>
12:40 PM	EXC/MAS STD –Walk/Run 47 dogs: 20"	11:50 AM	Open JWW – Briefing/Walk/Run 26 dogs: 24"(3), 20"(10), 16"(4), 12"(5), 8"(3), 4"(1) <b>Course Change</b>
1:55 PM	EXC/MAS STD –Walk/Run 43 dogs: 12"(25), 8"(13), 4"(5) <b>Course Change</b>	12:55 PM	EX/MAS JWW - Walk/Run 47 Dogs: 24"(16), 16"(31)
3:20 PM	Open STD – Briefing/Walk/Run 18 dogs: 24"(3), 20"(5), 16"(1), 12"(4), 8"(4), 4"(1) <b>Course Change</b>	2:05 PM	EXC/MAS JWW –Walk/Run 43 dogs: 20"
4:25 PM	Novice STD – Briefing/Walk/Run 32 dogs: 24C(1), 24"(8), 20"(11), 16"(5), 12"(4), 8"(2), 4"(1)	3:05 PM	EXC/MAS JWW –Walk/Run 45 dogs: 12"(25), 8"(15), 4"(5) <b>Course Change</b>
		4:20 PM	Premier JWW –Briefing/Walk/Run 37 dogs: 24"(3), 20"(12), 16"(16), 12"(4), 8"(2)

### Running Order, Sunday, June 19, 2022 (634 Total Runs)

APPROX. WALK TIME	RING 1 – Mr. Tim Pinneri -- Briefing and Walk-Thru begins at 7:40 am. Judging starts at 8:00 a.m.	APPROX. WALK TIME	RING 2 – Ms. Christie Bowers - Briefing and Walk-Thru begins at 7:40 am. Judging starts at 8:00 a.m.
<b>8:00 AM</b> (Run Time)	T2B – Run 27 dogs: 16"(13), 12"(7), 8"(7)	<b>8:00 AM</b> (Run Time)	EXC/MAS FAST – Run 30 dogs: 24"(9), 20"(21)
8:30 AM	T2B – Walk/Run 47 dogs: 24C(1), 24"(15), 20"(31)	8:30 AM	EXC/MAS FAST – Walk/Run 25 dogs: 16"(15), 12"(8), 8"(2)
9:45 AM	Premier STD –Briefing/Walk/Run 40 Dogs: 24"(5), 20"(13), 16"(15), 12"(5), 8"(2) <b>Course Change</b>	9:10 AM	<b>Open &amp; Novice FAST Briefing/Walk and Run Together; Walk/Run 43 dogs: 24C(1), 24"(7), 20"(13), 16"(7), 12"(5), 8"(9), 4"(1) Course Change</b>
11:10 AM	EX/MAS STD – Briefing/Walk/Run 47 Dogs: 24"(18), 16"(29)	10:30 AM	Novice JWW – Briefing/Walk/Run 32 dogs: 24"(), 20"(), 16"(), 12"(), 8"() <b>Course Change</b>
12:30 PM	EXC/MAS STD –Walk/Run 47 dogs: 20"	11:45 AM	Open JWW – Briefing/Walk/Run 28 dogs: 24"(3), 20"(10), 16"(5), 12"(6), 8"(3), 4"(1) <b>Course Change</b>
1:45 PM	EXC/MAS STD –Walk/Run 44 dogs: 12"(24), 8"(15), 4"(5) <b>Course Change</b>	12:50 PM	EX/MAS JWW - Walk/Run 44 Dogs: 24"(16), 16"(28)
3:20 PM	Open STD – Briefing/Walk/Run 22 dogs: 24"(3), 20"(6), 16"(2), 12"(6), 8"(4), 4"(1) <b>Course Change</b>	2:00 PM	EXC/MAS JWW –Walk/Run 44 dogs: 20"
4:30 PM	Novice STD – Briefing/Walk/Run 32 dogs: 24C(1), 24"(8), 20"(10), 16"(4), 12"(4), 8"(4), 4"(1)	3:00 PM	EXC/MAS JWW –Walk/Run 47 dogs: 12"(25), 8"(17), 4"(5) <b>Course Change</b>
		4:15 PM	Premier JWW – Briefing/Walk/Run 35 dogs: 24"(3), 20"(11), 16"(13), 12"(4), 8"(3), 4"(1)

**RESULTS WILL BE POSTED EACH EVENING OF THE TRIAL AT [WWW.NTXAGILITY.COM](http://WWW.NTXAGILITY.COM)**

## MOTEL INFORMATION

**NOTE:** The club cannot guarantee that the hotels/motels listed below accept dogs. Please check regarding rates and dog acceptance policy when making reservations.



Please inform management of your dogs when you book reservations and when you register. Motel dog regulations and fees may change without notice. The club cannot be responsible for any changes.

**NOTE:** **Please check regarding rates and dog acceptance policy and/or applicable pet fees when making reservations.** Motel dog regulations & fees change without notice & the Club cannot be responsible for changes. For further information on accommodations contact Fort Worth Chamber of Commerce online at [www.fortworthcoc.org](http://www.fortworthcoc.org), then search "motels". Please inform management of your dogs when you book reservations and when you register.

<b>LaQuinta Inn &amp; Suites Southwest</b> .....	<b>817.370.2700</b>
4900 Bryant Irvin Rd, Fort Worth TX 76132	
<b>LaQuinta Inn &amp; Suites – Lake Worth</b> .....	<b>817.900-3814</b>
5800 Quebec, Fort Worth TX 76315	
<b>Residence Inn by Marriott</b> .....	<b>817.885-8250</b>
2500 Museum Way @ 7th St, Fort Worth, TX 76107-3053	
<b>Stay Express Hotel Fort Worth</b> .....	<b>817.534.4801</b>
2000 Beach St @ I-30, Fort Worth, TX 76103-2319	
<b>Americas Best Value Inn Fort Worth</b> .....	<b>817.244.9446</b>
8345 West Freeway, Fort Worth, TX 76116-3441	
<b>Days Inn</b> .....	<b>817.349-6651</b>
8500 West Freeway, I-30 & Las Vegas Trail, Fort Worth, TX 76108	
<b>Motel 6</b> .....	<b>817.246.7168</b>
7960 West Freeway, Fort Worth, TX, 76108	



## RV PARKING

There are RV hookups and a dump station in the lot south of Harley at Montgomery Street and in the area next to the Swine Building; NO RESERVATIONS – first come, first served. **Contact Will Rogers Memorial Complex, 1 Amon Carter Square, Fort Worth TX 76107, 817-392-7469, for information and payment.** After hours only: Call 817-991-8497

## PLEASE BE AWARE....

**Exhibitors are responsible for cleaning up after their dogs immediately on hotel/motel and show grounds.** Motels/hotels require that dogs be crated when unattended; no bathing or grooming of dogs in guest rooms. Exhibitors/handlers are responsible for any damage to motels/hotels or the event site and may result in disciplinary action by the Event Committee. Entries may be refused in the future for previous misuse of the motel or show facilities. This is an AKC-supported measure.

**PLEASE REMEMBER:** Hotels do not have to allow us to keep our dogs in the rooms. We are all responsible for insuring future pet acceptance at our favorite hotels. Please clean up after your dogs (inside and outside), keep them quiet so as not to disturb other guests, and generally be considerate of others. We all want to continue to have nice places to stay when we travel with our dogs.

**PLEASE.....**

**ALWAYS PICK UP AFTER YOUR DOGS!**

**PLEASE KEEP THE TRIAL SITE AND YOUR HOTEL SITE CLEAN!**

