



JUDGING PROGRAM OKLAHOMA CITY KENNEL CLUB

AKC All-Breed Agility Trial
Open to All AKC-Recognized Breeds and All-American Dogs / Mixed Breed
Dogs Listed in the AKC Canine Partners Program

Friday - Sunday June 28, 29, 30, 2019
EVENT NUMBERS - 2019027912, 2019027913, 2019027914

INDOORS - AIR CONDITIONED ARENA WITH PACKED DIRT SURFACE

PERFORMANCE ARENA - OKLAHOMA STATE FAIR GROUNDS

3001 General Pershing Blvd, Oklahoma City, OK

THE PERFORMANCE ARENA IS ON CHISHOLM TRAIL INSIDE THE FAIRGROUNDS



EVENT COMMITTEE EMERGENCY CONTACTS – Patrice Drummond – 405-317-9319

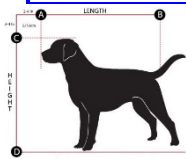

CHECK-IN & MEASUREMENTS

All agility dogs are required to have an Official Jump Height Card.

Our Judge, Laura English, is a Measuring Official (VMO). ALL dogs (regardless of height) without a valid Jump Height Card or Yellow "Temporary Measurement" Form (for dogs under 2 years old) must be measured before their first run of the weekend. Forms will be available at the check-in table. Please fill out a form before requesting to be measured. If you already have a permanent height card, be sure to have it with you at the trial in case you are asked for it.

If your dog needs to be measured, it is your responsibility to have it done before you run. Failure to do so will result in removal of any qualifying runs you receive.

ARMBAND STICKERS NOT REQUIRED

Traditional check-in is not necessary. Please check in at the gate on the gate sheet prior to your class.

CONCESSIONS

Concessions will be available. Both fast food and restaurants are located within easy driving distance.

No other food or drink is allowed at the show site. Your cooperation is greatly appreciated. **Use of Coolers:** The use of small coolers is permitted for **dog treats and dog food ONLY.**

MOVE-UPS

Be sure to let the trial secretary know if you've earned a new title since you entered the trial so your dog can be moved up! Pre-trial move-ups must be submitted to the trial secretary via email **no later than Monday, June 24, 2019 at 6:00 pm.** **Day-to-Day Move-Ups are permitted** if you fill out a move-up form (available at the ribbon label table) and give it to the trial secretary at any time, but no later than 20 minutes after the last dog crosses the finish line on Fri for a Sat move-up, or on Sat. for a Sun. move-up.



ARRIVAL & SETUP-IMPORTANT!

The building will be open for crating at 12:30 pm on Friday, June 28. The building will also be open for crating at 6:45 a.m. on Saturday and Sunday. **Please do not come any earlier than 12:30 p.m. on Friday.**

CRATING SPACE WILL BE TIGHT. PLEASE BE COURTEOUS OF OTHER EXHIBITORS AND CONSERVE SPACE AS MUCH AS POSSIBLE. PLEASE NO MATS OR LARGE LOUNGE CHAIRS. THERE IS PLENTY OF STADIUM SEATING. X-PENS ARE ALLOWED FOR 3 OR MORE DOGS ONLY. THE TRIAL COMMITTEE HAS THE RIGHT TO ASK YOU TO COMPACT YOUR CRATING SPACE. CRATING IS ALLOWED IN THE STADIUM SEATING AREA. THANK YOU IN ADVANCE!

Running Order & Course Maps

The judges will supply course maps. Please take **ONE** copy of the map for the courses you are running so we will have sufficient copies for every exhibitor. Course maps and running orders will be posted in a prominent area. Running orders will also be posted at the gate for your convenience in determining where you are located in the running order.

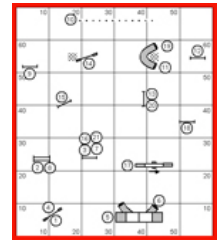

WANT TO HELP???

We appreciate everyone who helps! Any and all assistance makes for a smoother running trial, so please check often during the trial to see how you can help!

Volunteer duties will not interfere with running your dog because you sign up for your own volunteer spots!

Volunteers receive snacks and water.

Even if you don't sign up on the volunteer form, your services could be needed. Please ask during the trial! THANK YOU!

MAKE IT EASY! Go to this Google Doc and fill in your name where you can help.

<https://tinyurl.com/OKCKC-Workers>

DOGS MAY NOT BE LEFT IN THE BUILDING OVERNIGHT.

THE TRIAL SITE

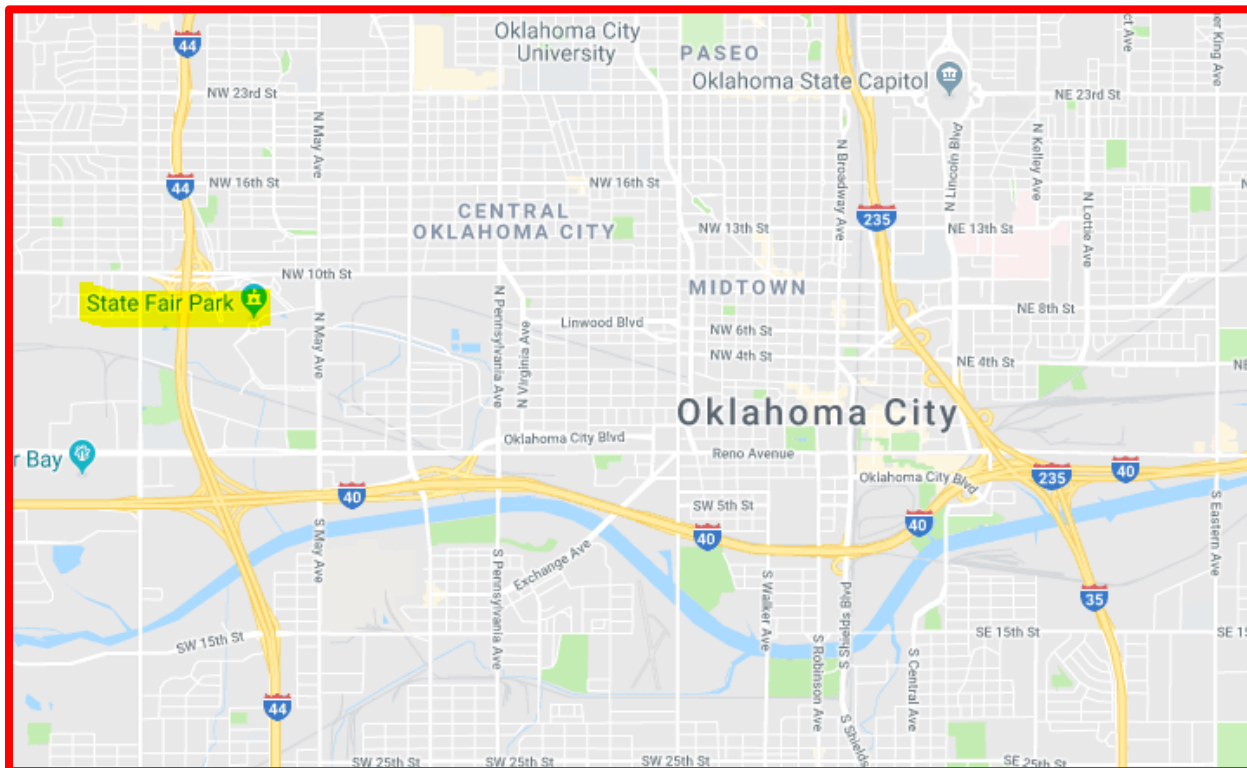

PERFORMANCE ARENA - OKLAHOMA STATE FAIR GROUNDS

3001 General Pershing Blvd, Oklahoma City, OK

THE PERFORMANCE ARENA IS ON CHISHOLM TRAIL INSIDE THE FAIRGROUNDS

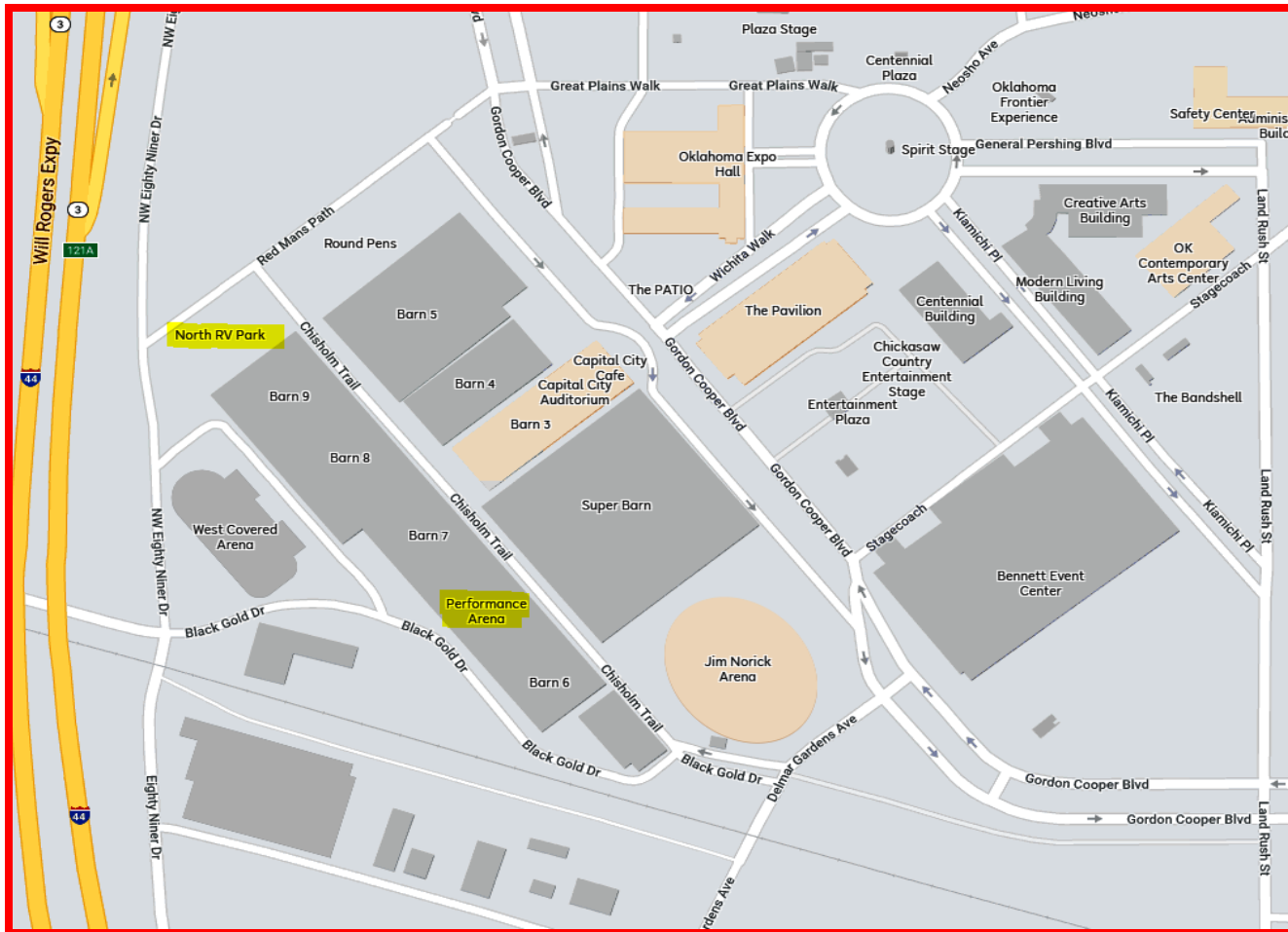

VERY IMPORTANT INFORMATION :

UNLOADING: You may pull up on the street (Chisholm Trail) outside the Performance Arena and carry your “stuff” into the show site. Please move your vehicle to a parking lot as soon as you have unloaded and come back to set it all up. Please do not stay on the curb outside the arena more than 5-10 minutes, or as long as it takes to unload (not set up) your things. Please be courteous to others needing to unload. **PARKING ALONG THE STREET IS PROHIBITED. THANK YOU.**

PARKING: There are multiple parking lots within a reasonable walking distance to the Performance Arena. If you prefer not to walk, you can use the shuttle (see below).

SHUTTLE SERVICE: OKCKC is providing shuttle service from all RV and parking lots to the Performance Hall. Please call this number about 5 minutes before you’ll need the shuttle –

405-301-5212

Tell them you are an agility competitor and need a ride to or from the Performance Arena and give them your location information. The agility shuttle is an 8-passenger golf cart, so there’s room for you and your dog to ride. The shuttle will be available during all agility show hours.

Veterinarians (On Call)

BLUE PEARL SPECIALTY & EMERGENCY PET HOSPITAL

(ON CALL 24 HOURS)

1401 W Memorial Rd, Oklahoma OK 73114

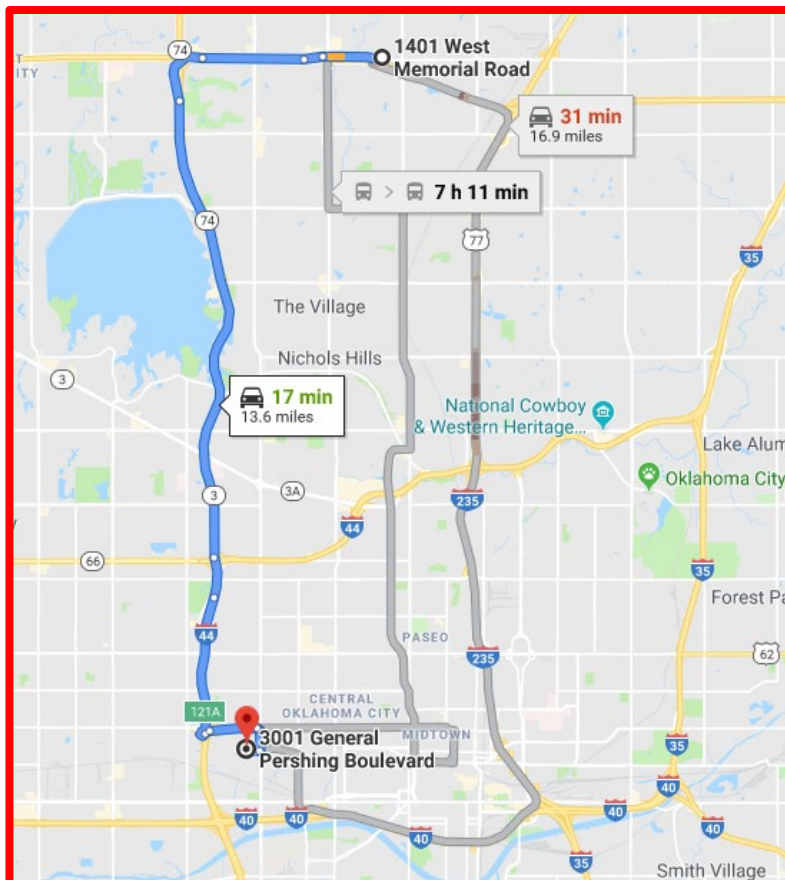

(405) 749-6989

www.bluepearlvet.com

Veterinarian office is open 24 hours/day, 7 days/week

TO VETERINARIAN FROM SHOW SITE

Approximate Travel Time:
17 Minutes

- Exit fairgrounds from Gordon Cooper Blvd
- Go north on May Ave
- Turn West (left) on NW 10th
- Go to North I-44
- Go straight from I-44 to OK-74N
- Go East on John Kilpatrick Turnpike
- Take Memorial West 2 miles to location.



OKLAHOMA CITY KENNEL CLUB JUDGING SCHEDULE

Please notify the Gate Stewards of any running conflicts.
Conflicts will be handled on a case-by-case basis when/if they occur.
Class counts are contingent on move-ups not yet received
and wait-list changes that have not yet been made.
Rings will run concurrently.

ALL TIMES (except for the starting times each day) ARE ESTIMATES.

TIMES ARE LISTED AS A COURTESY ONLY TO GIVE COMPETITORS AN IDEA OF WHEN THE CLASS WALK-THRUS COULD BEGIN.

Exhibitors are responsible for being at the ring when their turn is called.

Neither the Club nor the Judges will be responsible for the start times. Please plan your arrival accordingly.

Running Order, Friday, June 28, 2019 (355 Total Runs)

Ring 1 – Ms. Laura English, Judge		Ring 2 – Ms. Carla Boudrot, Judge	
APPROX. TIME	Briefing and Walk-Thru at 1:40 pm; JUDGING STARTS @ 2:00 pm	APPROX. TIME	Briefing and Walk-Thru start at 1:40 pm; JUDGING STARTS at 2:30 pm
2:00 PM	T2B Run 64 dogs: 8"(9), 12"(8), 16"(8), 20"(35), 24"(4) Course Change	2:30 PM	Premier JWW – Briefing/Walk/Run 47 dogs: 4"(1), 8"(1), 12"(7), 16"(4), 20"(29), 24"(5) Course Change
3:20 PM	Exc/Mas Standard- Briefing/ Walk/Run 38 dogs: 4"(4), 8"(10), 12"(24)64	3:30 PM	Exc/Mas JWW - Briefing/Walk/Run 54 dogs: 20"
4:30 PM	Exc/Mas Standard- Walk/Run 28 dogs: 16"(17), 24(11)	4:45 PM	Exc/Mas JWW –Walk/Run 40 dogs: 4"(4), 8"(11), 12"(25)
5:20 PM	Exc/Mas Standard- Walk/Run 55 dogs: 20"	5:40 PM	Exc/Mas JWW- Walk/Run 29 dogs: 16"(17), 24"(12)

A LUNCH BREAK CAN BE TAKEN AT JUDGES' DISCRETION; WALK THRUS CAN BE SPLIT AT JUDGE'S DISCRETION

Running Order, Saturday, June 29, 2019 (588 Total Runs)

Ring 1 – Ms. Carla Boudrot, Judge		Ring 2 – Ms. Laura English, Judge	
APPROX. TIME	Briefing and Walk-Thru at 7:40 am; JUDGING STARTS @ 8:00 am	APPROX. TIME	ALL T2B Briefing and 4"-16" Walk-Thru starts at 7:40 am; JUDGING STARTS at 8:30 am
8:00 AM	Exc/Mas FAST-Run 41 dogs: 8"(4), 12"(3), 16"(10), 20"(21), 24"(3)	8:30 AM	T2B – Run 25 dogs: 8"(7), 12"(10), 16"(8)
8:40 AM	Open & Novice FAST Briefing/Walk/Run 31 dogs: 8"(5), 12"(4), 16"(5), 20"(14), 24"(3) OPEN & NOVICE RUN TOGETHER; Course Change	8:55 AM	T2B – (No new briefing) Walk/Run 32 dogs: 20"(29), 24"(3)
9:45 am	Premier STD Briefing/Walk/Run 49 dogs: 8"(1), 12"(6), 16"(8), 20"(29), 24"(5) Course Change	9:55 AM	Novice JWW - Briefing/Walk/Run 27 dogs: 8"(5), 12"(6), 16"(4), 20"(11), 24"(1) Course Change
11:05 AM	Exc/Mas Standard- Briefing/Walk/Run 37 dogs: 4"(4), 8"(8), 12"(25)	11:00 AM	Open JWW – Briefing/Walk/Run 22 dogs: 8"(4), 12"(1), 16"(4), 20"(10), 24"(3) Course Change
12:10 PM	Exc/Mas Standard- Walk/Run 40 dogs: 16"(29), 24(11)	12:00 PM	Exc/Mas JWW - Briefing/Walk/Run 55 dogs: 20"
1:15 PM	Exc/Mas Standard- Walk/Run 53 dogs: 20" Course Change	1:15 PM	Exc/Mas JWW –Walk/Run 39 dogs: 4"(5), 8"(10), 12"(24)
2:50 PM	Open Standard – Briefing/Walk/Run 22 dogs: 4"(1), 8"(3), 12"(1), 16"(3), 20"(11), 24"(3) Course Change	2:10 PM	Exc/Mas JWW- Walk/Run 41 dogs: 16"(29), 24"(12) Course Change
3:50 PM	Novice Standard-Briefing/Walk/Run 33 dogs: 8"(5), 12"(7), 16"(7), 20"(10), 24"(4)	3:20 PM	Premier JWW – Briefing/Walk/Run 41 dogs: 12"(5), 16"(7), 20"(24), 24"(5)

GO TO WWW.NTXAGILITY.COM FOR COMPLETE RESULTS AFTER THE TRIAL

A LUNCH BREAK CAN BE TAKEN AT JUDGES' DISCRETION; WALK THRUS CAN BE SPLIT AT JUDGE'S DISCRETION

GO TO WWW.NTXAGILITY.COM FOR COMPLETE RESULTS AFTER THE TRIAL

Running Order, Sunday, June 30, 2019 (441 Total Runs)			
PLEASE NOTE CHANGE IN RUNNING ORDER FROM PREVIOUS DAYS IN RING 2			
Ring 1 – Ms. Laura English, Judge		Ring 2 – Ms. Carla Boudrot, Judge	
APPROX. TIME	Briefing and Walk-Thru at 7:40 am; JUDGING STARTS at 8:00 am	APPROX. TIME	ALL T2B Briefing and 4"-16" Walk-Thru at 7:40 am; JUDGING STARTS at 8:20 am
8:00 AM	Premier STD Briefing/Walk/Run 50 dogs: 4"(1), 8"(1), 12"(3), 16"(11), 20"(28), 24"(6) Course Change	8:20 AM	T2B Run 28 dogs: 8"(5), 12"(11), 16"(12)
9:05 AM	Exc/Mas Standard- Briefing/Walk/Run 34 dogs: 4"(4), 8"(7), 12"(23)	8:50 AM	T2B (No new briefing) Walk/Run 38 dogs: 20"(33), 24"(5) Course Change
10:10 AM	Exc/Mas Standard- Walk/Run 38 dogs: 16"(26), 24"(12) Course Change	10:00 AM	Novice JWW - Briefing/Walk/Run 24 dogs: 8"(4), 12"(6), 16"(4), 20"(9), 24"(1) Course Change
11:15 AM	Exc/Mas Standard- Briefing/Walk/Run 51 dogs: 20"	11:00 AM	Open JWW – Briefing/Walk/Run 16 dogs: 8"(3), 12"(1), 16"(3), 20"(5), 24"(4) Course Change
12:50 PM	Open Standard – Briefing/Walk/Run 14 dogs: 8"(2), 12"(1), 16"(2), 20"(7), 24"(2) Course Change	11:55 AM	Exc/Mas JWW – Briefing/Walk/Run 34 dogs: 4"(3), 8"(8), 12"(23)
1:45 PM	Novice Standard-Briefing/Walk/Run 24 dogs: 8"(4), 12"(5), 16"(6), 20"(5), 24"(4)	12:50 PM	Exc/Mas JWW- Walk/Run 38 dogs: 16"(26), 24"(12)
		1:45 PM	Exc/Mas JWW - Walk/Run 52 dogs: 20"



Attention RVers....

The OKC Summer Canine Olympics folks have arranged to have an RV parking lot opened up just for agility. The agility lot is the North Lot. There are 25 spots available in the North Lot.

Here's how you get to it online to make reservations:

- Go to this link....<https://www.oksummercanineolympics.com/Store>
- Click on the picture of the RV that has "North RV Parking - 50/30 AMP elect/water/sewage (Per Day)"
- Fill out the form with the requested information, then click "Go to Checkout."
- Check "I agree with Terms and conditions" and click on Checkout.
- Fill out name, etc., and credit card information.

You will receive an instantaneous receipt via email.

If you have problems or questions about parking, etc., please go to the <https://www.oksummercanineolympics.com> to see if the information you are looking for is available there. If not, please email your questions to: info.okc.kc@gmail.com

Please don't contact the Trial Secretary as all the information I have is listed here and I cannot help you with any issues you may have. You must send an email if you have problems with signing up for an RV spot.

THANK YOU!

AREA MOTEL LISTING

NOTE: The club cannot guarantee the rates listed below or that the hotels/motels accept dogs. Please check regarding rates and dog acceptance policy when making reservations.

For a list of Hotel Amenities and booking links go to: <https://www.oksummercanineolympics.com/Accomodations>

Please ask for the Summer Canine Olympics Block as these hotels are discounting rates. All rooms are subject to hotel tax not included in rate. Some will have deposits that are non-refundable.

Host Hotel: Staybridge Suites

4411 SW 15th Street
 Oklahoma City OK 73108 **405-429-4400**
 Studio Suite \$94.00 • One Bedroom Suite \$109.00 • Two Bedroom Suite \$169.00
 \$50.00 REFUNDABLE Pet Deposit • 4 dog limit per room Pet Deposit fees only will be incurred if there is damage to the individual guest room. All suites equipped with Full Kitchens • COMPLIMENTARY Full, hot Breakfast Buffet Fire pit & Gazebo with Gas Grills in courtyard • Plenty of grassy areas for the dogs Oklahoma River Walking Trail behind the hotel Complimentary Airport Shuttle service • Complimentary Internet

Candlewood Suites

4400 W River Park Drive
 Oklahoma City, OK 73108 **405-680-8770**
 1-Bedroom -\$100 Studio Suite - \$90 Rate are discounted for multiple nights.

La Quinta Inn & Suites OKC Airport

808 S. Meridian Ave.
 Oklahoma City, OK 73108..... **405-702-7720**
 \$99.00

Fairfield Inn and Suites by Marriott

5700 NW Expressway
 Oklahoma City, OK 73132 **405-470-8484**

Residence Inn by Marriott

3151 NW Expressway
 Oklahoma CITY, OK 73112..... **405-605-6666**

Fairfield Inn & Suites OKC Airport

4521 SW 15th
 OKC OK 73128 **405-604-3223**
 \$89.00 - \$99.00

Best Western Plus Saddleback Inn

4300 SW 3rd St,
 Oklahoma City OK 73108-1024..... **405-947-7000**
 **Or toll free 1-800-228-3903**
 King \$84.99 • Double Queen \$89.99 • Non-refundable \$30.00 pet deposit Rate includes, full, hot breakfast. Plenty of grassy areas to walk dogs

Hyatt Place Oklahoma City Airport

1818 S. Meridian Ave.
 Oklahoma City, OK 73108..... **405-682-3900**
 \$109 - Offering Suite Style rooms with cozy corner sectional sofa-sleeper, wet bar, refrigerator, and separate workspace. Free parking, Free Wi-Fi, complimentary shuttle service within a 3-mile radius, and free deluxe breakfast. Pet-Friendly! Pet Fee Waived for this event. Two dogs may be allowed in a guestroom provided the combined weight of both dogs does not exceed 75 pounds; pets exceeding are at the hotels discretion. All pets must be housebroken. Weight Limit Max 50 pounds unless combined weight as stated above.

Four Points by Sheraton

4708 West I-40 Service Rd.
 Oklahoma City, OK 73128 **405-605-0511**
 \$85.00 Deposit Required www.fourpointsoklahomacityairport.com
 Standard King Room or 2 Queens: \$85.00, plus tax per night \$30.00 One time non-refundable Pet Deposit. Complimentary breakfast is included for 1-2 people. Complimentary wi-fi. New hotel with 96 stylish & modern guest rooms, all with 42-inch flat screen tv. Restaurant opened for breakfast & dinner. Local craft beer on tap with the Best Brews Program.

Summer Canine Olympics reserves the right to retain Show Committee jurisdiction over exhibitors referred by hotels/motels for having left their rooms and/or grounds in a state with above and beyond normal wear and tear. An Event Committee will be called if there are any problems. Housekeeping must have access to your room on a daily basis and will report any problems to the show committee. All unattended dogs in rooms must be crated. Be mindful of excess barking. Respect any restrictions on where to exercise your dogs. Exhibitors must clean up after their dogs. No bathing or grooming dogs in rooms. PUT PLASTIC under crates. Please respect others. **EXHIBITORS WILL BE RESPONSIBLE FOR DAMAGES. DAMAGES MAY RESULT IN AN EVENT COMMITTEE HEARING.** All hotels/motels have contact info for the Show Committee Please be considerate and clean guests! Do not allow your dogs to foul a hotel room or property! We work hard to provide our exhibitors with good hotels at reasonable, and often times, deeply discounted rates. Help us keep that good relationship with our hotels.

PLEASE REMEMBER: Hotels do not have to allow us to keep our dogs in the rooms. We are all responsible for insuring future pet acceptance at our favorite hotels. Please clean up after your dogs (inside and outside), keep them quiet so as not to disturb other guests, and generally be considerate of others. We all want to continue to have nice places to stay when we travel with our dogs.



Exhibitors are expected to maintain hotel premises and their dogs in a quiet, clean and well-kept manner and for cleaning up after their dogs immediately on hotel/motel and show grounds. Motels/hotels require that dogs be crated when unattended; no bathing or grooming of dogs in guest rooms. Exhibitors/handlers are responsible for any damages to motels/hotels or the event site and may result in disciplinary action by the Trial Committee. Entries may be refused in the future for previous misuse of the motel facilities.

Complaints lodged against any exhibitor will be under the auspices of our Trial Committee and reported to the AKC. This is an AKC-supported measure.