



JUDGING PROGRAM

Red Dirt Agility Club of Oklahoma

AKC All-Breed Agility Trial

Open to All AKC-Recognized Breeds and All-American Dogs / Mixed Breed Dogs Listed in the AKC Canine Partners Program

FRIDAY, SATURDAY, SUNDAY

January 13, 14, 15, 2023

EVENT NUMBERS: 2023688401, 2023688402, 2023688403

INDOORS – Heated Arena with Packed Dirt Surface

NEW LOCATION!!

Canadian County Expo & Event Center
3001 Jensen Rd E, El Reno, OK 73036

EVENT COMMITTEE EMERGENCY CONTACT – Patrice Drummond - 405-390-3725

CHECK-IN & MEASUREMENTS



All agility dogs are required to have an Official Jump Height Card.

Our Judge, Randy Capsel is a Measuring Official (VMO). ALL dogs (regardless of height) without a valid Jump Height Card or Yellow "Temporary Measurement" Form (for dogs under 2 years old) must be measured before their first run of the weekend. Forms will be available at the ribbon-label table. Please fill out a form before requesting to be measured. If you already have a permanent height card, be sure to have it with you at the trial in case you are asked for it.

Since we have a Provisional Judge, an **AKC Rep will probably be there who can also do official measurements**, which is great if you have a dog who needs both measurements.

If your dog needs to be measured, it is your responsibility to have it done before you run. Failure to do so will result in removal of any qualifying runs you receive.

ARMBAND STICKERS NOT REQUIRED

Pursuant to Chapter 1, Section 19 of the Regulations for Agility Trials (Revised July 2016), the club will not be requiring the use of armband stickers, so traditional check-in is not required.

No paper check-in will be required. We will be using the Agility Gate App for check-in on your phone.... See Page 2 for more information.

PLEASE BE SURE TO CHECK IN EACH MORNING ON AGILITY GATE. If you will be absent, please mark that on Agility Gate for each day as well.

See Next Page for more information.

MOVE-UPS

Be sure to let the trial secretary know if you've earned a new title since you entered the trial so your dog can be moved up! Pre-trial move-ups must be submitted to the trial secretary via email **no later than Monday, January 9, 2023 at 6:00 pm.** Day-to-Day Move-Ups are permitted if you fill out a move-up form (available at the ribbon label table) and give it to the trial secretary at any time, but no later than 20 minutes after the last dog crosses the finish line on Fri for a Sat move-up, on Sat. for a Sun. move-up or on Sun. for a Mon. move-up.



ARRIVAL & SETUP-IMPORTANT!

The building will be open for crating at 1:00 pm on Thursday, January 12 to set up for the match that begins at 5:00 pm (sign-ups start at 4:00 pm Thursday) The building will also be open no later than 9:00 a.m. on Friday, and no later than 7:00 am on Saturday and Sunday.

DOGS MAY NOT BE LEFT IN THE BUILDING OVERNIGHT.

CONCESSIONS

Concessions will be available. Both fast food and restaurants are located within easy driving distance.

No other food or drink is allowed at the show site. Your cooperation is greatly appreciated. **Use of Coolers:** The use of small coolers is permitted for dog treats and dog food ONLY.

Running Order & Course Maps

IMPORTANT!

Course maps will be posted per AKC Agility Regulations. **There will be no printed copies of course maps for exhibitors.** Exhibitors may take a picture of the posted course maps. **Also, maps will be posted to the Agility Gate App at midnight the night before each trial day.**



A preliminary running order will be posted on the www.ntxagility.com website on or before Wednesday prior to the first day of the trial. **Please check in using Agility Gate – even from home. If you will be absent, please mark "scratch" for your dog on agility gate.**

WANT TO HELP???

We appreciate everyone who helps! Any and all assistance makes for a smoother running trial, so please check often during the trial to see how you can help!

Volunteer duties will not interfere with running your dog because you sign up for your own volunteer spots!

Volunteers receive snacks and a \$4.00 coupon that can be used for \$4.00 off lunch OR \$4.00 off a future Red Dirt event.

Even if you don't sign up on the volunteer form, your services could be needed. Please ask during the trial!
THANK YOU!

MAKE IT EASY! Go to this Google Doc and fill in your name where you can help.

<http://tinyurl.com/jeapjrh>

We will be utilizing the AGILITY GATE APP for the exhibitors' convenience.

Agility Gate is a free-to-download app that allows competitors to check-in their dogs via their mobile phone or tablet at an agility show and keep track of the current state of the run orders. It helps prevent crowding around the gate and allows competitors to keep tabs on things while crating away from the ring.

The access code is 1010

Course maps will be posted on the Agility Gate App each night at midnight prior to each day of the trial.

In the meantime, go here...

http://dogagility.info/agility_gate/

to read all about it, what it does, how to download it to your phone or tablet and how to use it.

**BE SURE TO CHECK IN EACH MORNING FOR ALL YOUR CLASSES!
IF YOU NEED TO BE MARKED ABSENT, YOU CAN DO THAT TOO - FROM HOME!!**



Fun Run On Thursday!!!

**5:00 pm until 8:00 pm
\$5.00 per run
(Red Dirt Members Free)
Sign-Ups begin at 4:00 pm**

Two time slots are available, limited to 2 total runs per dog. The first time slot available is 5:00-6:30; second time slot is 6:45-8:00. There will be a JWW course and a Std course available. Each run is limited to 90 seconds. Small-to-Tall in JWW ring and Tall to Small in STD ring. Each run is \$5.00 **CASH**, free to all Red Dirt members. Sign-ups begin at 4:00 pm and close at 6:15 pm. Walk-thrus at 4:45 and 6:30.

PLEASE VISIT OUR VENDORS...

**Chiropractor Tina Carrara, DC
Canine massage Dogzone Jane Corbin, Spoiled Rotten Pets,
Mark Fletcher Photography
4 Paws Embroidery**



Exhibitors are expected to maintain hotel premises and their dogs in a quiet, clean and well-kept manner and for cleaning up after their dogs immediately on hotel/motel and show grounds. Motels/hotels require that dogs be crated when unattended; no bathing or grooming of dogs in guest rooms. Exhibitors/handlers are responsible for any damages to motels/hotels or the event site and may result in disciplinary action by the Trial Committee. Entries may be refused in the future for previous misuse of the motel facilities.

Complaints lodged against any exhibitor will be under the auspices of our Trial Committee and reported to the AKC. This is an AKC-supported measure.

THE TRIAL SITE

El Reno is approximately 20 miles west of Oklahoma City on I-40

- Follow I-40 W from OKC to S Radio Rd in El Reno.
- Take exit 127 toward S Radio Rd – Turn left on S. Radio Rd.
- Turn Right on Jensen Rd E
- Go past S. Alfadale Rd. to the entrance to facility on the right. **EXHIBITORS MUST ENTER from Jensen Rd. E.** (See bottom map below)

OR – FOR RVs ONLY:

- From S Radio Rd., turn Right on Jensen Rd. E
- Turn right on S. Alfadale Rd.
- Show Site will be on the left in approximately .1 (one-tenth) mile. **RVs MUST ENTER FROM S. ALFADALE RD.** (See bottom map below)

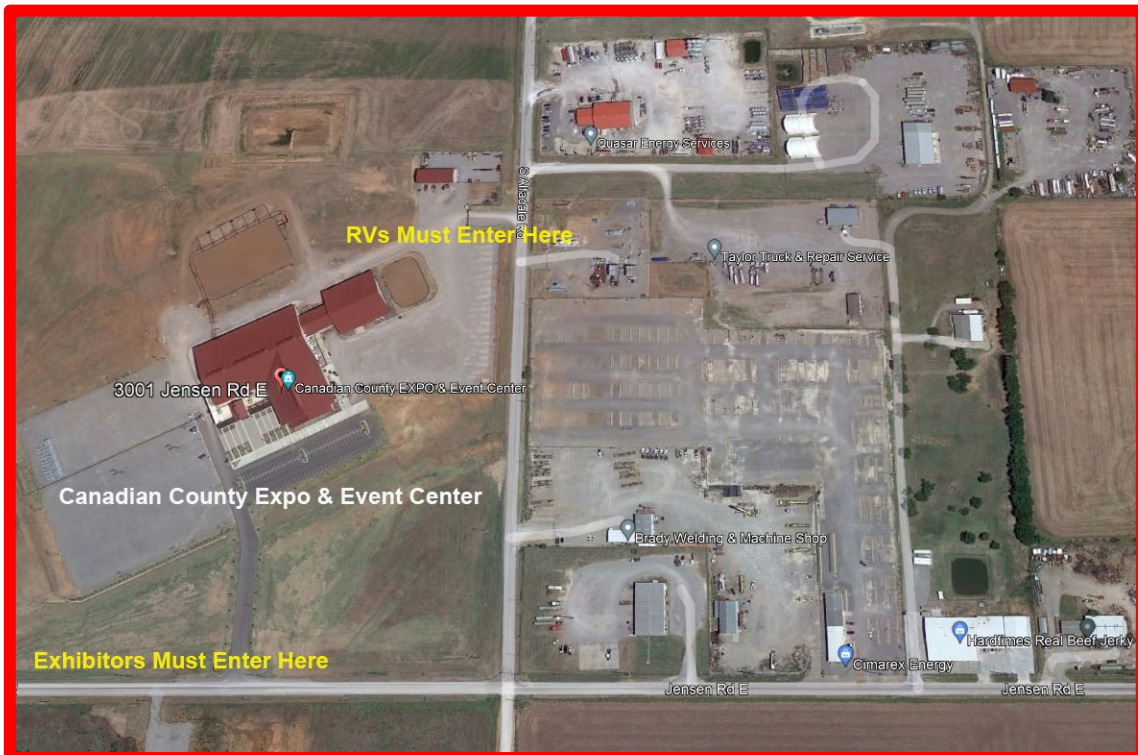
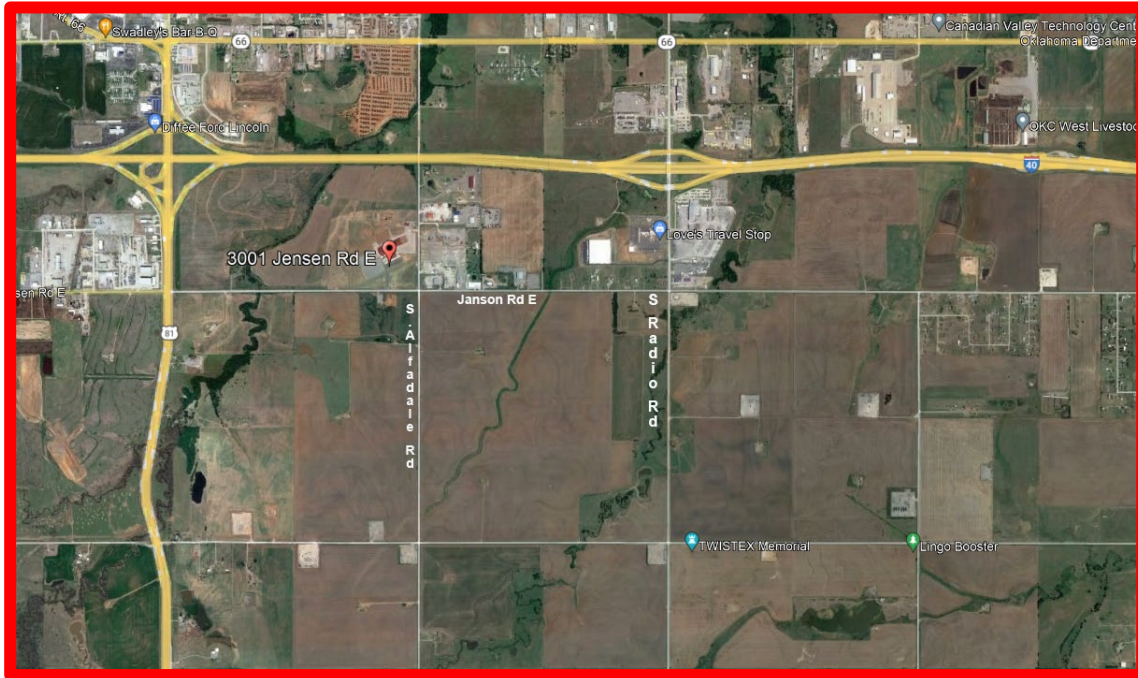



Red Dirt Agility Club of Oklahoma

JUDGING SCHEDULE

Please notify the Gate Stewards of any running conflicts. Conflicts will be handled on a case-by-case basis when/if they occur. Class counts are contingent on move-ups not yet received and wait-list changes that have not yet been made.
Rings will run concurrently.

ALL TIMES (except for the starting times each day) ARE ESTIMATES.

TIMES ARE LISTED AS A COURTESY ONLY TO GIVE COMPETITORS AN IDEA OF WHEN THE CLASS WALK-THRU COULD BEGIN.

Exhibitors are responsible for being at the ring when their turn is called.

Neither the Club nor the Judges will be responsible for the start times. Please plan your arrival accordingly.

Friday, January 13, 2023 (454 Total Runs) SMALL-TO-TALL

Ring 1 – Terry Elger, Judge		Ring 2 – Randy Capsel, Judge	
APPROX. WALK TIME	Briefing and Walk-Thru starts at 9:40 am Course to be open for walking during T2B Small Dogs JUDGING STARTS at 10:30 am	APPROX. WALK TIME	Briefing and Walk-Thru starts at 9:40 am; JUDGING STARTS at 10:00 am
10:30 AM (Run Time)	RUN Premier STD 45 dogs: 8"(3), 12"(4), 16"(11), 20"(21), 24"(6) Course Change	10:00 AM (Run Time)	RUN – T2B - 58 dogs: 4"(2), 8"(13), 12"(19), 16"(24)
11:30 AM	BRIEFING/WALK/RUN Exc/Mas STD – 31 dogs: 4"(2), 8"(12), 12"(17)	10:55 AM	WALK/RUN -- T2B – 49 dogs: 20"(35), 24"(14) Course Change
12:30 PM	WALK/RUN Exc/Mas STD – 36 dogs: 20"	12:15 PM	BRIEFING/WALK/RUN Novice JWW – 22 dogs: 8"(3), 12"(4), 16"(5), 20"(8), 24"(2) Course Change
1:30 PM	WALK/RUN Exc/Mas STD – 43 dogs: 16"(28), 24"(15) Course Change	1:15 PM	BRIEFING/WALK/RUN Open JWW – 20 dogs: 4"(1), 8"(6), 12"(2), 16"(4), 20"(7) Course Change
2:50 PM	BRIEFING/WALK/RUN Open STD – 18 dogs: 8"(3), 12"(2), 16"(4), 20"(8), 24"(1) Course Change	2:10 PM	BRIEFING/WALK/RUN Exc/Mas JWW – 29 dogs: 4"(1), 8"(10), 12"(18)
3:50 PM	BRIEFING/WALK/RUN Novice STD – 22 dogs: 8"(4), 12"(4), 16"(6), 20"(6), 24"(2)	3:00 PM	WALK/RUN Exc/Mas JWW – 36 dogs: 20"
		3:50 PM	WALK/RUN Exc/Mas JWW – 45 dogs: 16"(30), 24"(15)

A LUNCH BREAK CAN BE TAKEN AT JUDGES' DISCRETION; WALK THRUS CAN BE SPLIT AT JUDGE'S DISCRETION

Saturday, January 14, 2023 (502 Total Runs) TALL-TO-SMALL

Ring 1 – Randy Capsel, Judge Sangie Brooks, Provisional Judge (as noted below)		Ring 2 – Terry Elger, Judge Sangie Brooks, Provisional Judge (as noted below)	
APPROX. WALK TIME	Briefing and Walk-Thru starts at 8:10 am; Course Open for Walking until Runs Start JUDGING STARTS at 8:45 am	APPROX. WALK TIME	Briefing and Walk-Thru starts at 8:10 am; JUDGING STARTS at 8:30 am
8:45 AM (Run Time)	RUN Exc/Mas FAST –66 dogs: 24"(12), 20"(25), 16"(17), 12"(8), 8"(3), 4"(1)	8:30 AM (Run Time) S. Brooks, Judge	RUN Open & Novice FAST Walk and Run Together; 45 dogs: 24"(3), 20"(16), 16"(8), 12"(8), 8"(8), 4"(2) Course Change
10:05 AM	BRIEFING/WALK/RUN Exc/Mas STD – 48 dogs: 24"(16), 16"(32)	9:35 AM S. Brooks, Judge	BRIEFING/WALK/RUN Novice JWW – 24 dogs: 24"(2), 20"(10), 16"(6), 12"(4), 8"(2) Course Change
11:25 AM	WALK/RUN Exc/Mas STD – 38 dogs: 20"	10:40 AM S. Brooks, Judge	BRIEFING/WALK/RUN Open JWW – 26 dogs: 20"(12), 16"(4), 12"(3), 8"(6), 4"(1) Course Change
12:30 PM	WALK/RUN Exc/Mas STD – 34 dogs: 12"(19), 8"(13), 4"(2) Course Change	11:40 AM	BRIEFING/ WALK/RUN Exc/Mas JWW – 52 dogs: 24"(16), 16"(36)
1:40 PM S. Brooks, Judge	BRIEFING/WALK/RUN Open STD – 22 dogs: 24"(1), 20"(12), 16"(3), 12"(3), 8"(3) Course Change	12:50 PM	WALK/RUN Exc/Mas JWW – 41 dogs: 20"
2:40 PM S. Brooks, Judge	BRIEFING/WALK/RUN Novice STD – 26 dogs: 24"(1), 20"(11), 16"(6), 12"(4), 8"(4)	1:45 PM	WALK/RUN Exc/Mas JWW – 33 dogs: dogs: 12"(20), 8"(12), 4"(1) Course Change
		2:50 PM	WALK/RUN Premier JWW – 47 dogs: 24"(6), 20"(19), 16"(11), 12"(8), 8"(3)

GO TO WWW.NTXAGILITY.COM FOR COMPLETE RESULTS EACH EVENING

Sunday, January 15, 2023 (441 Total Runs) SMALL-TO-TALL

Ring 1 – Terry Elger, Judge Sangie Brooks, Provisional Judge (as noted below)		Ring 2 Randy Capsel, Judge Sangie Brooks, Provisional Judge (as noted below)	
APPROX. WALK TIME	Briefing and Walk-Thru starts at 7:40 am; JUDGING STARTS at 8:00 am	APPROX. WALK TIME	Briefing and Walk-Thru starts at 7:40 am; Course to be open for walking during T2B Big Dogs JUDGING STARTS at 8:30 am
8:00 AM (Run Time)	BRIEFING/WALK/RUN T2B – 57 dogs: 20"(45), 24"(12) Course Change	8:30 AM (Run Time)	BRIEFING/WALK/RUN T2B – 54 dogs: 4"(1), 8"(12), 12"(16), 16"(25) Course Change
9:15 AM	BRIEFING/WALK/RUN Exc/Mas STD – 32 dogs: 4"(2), 8"(10), 12"(20)	9:40 AM S. Brooks, Judge	BRIEFING/WALK/RUN Novice JWW – 20 dogs: 8"(2), 12"(4), 16"(6), 20"(7), 24"(1) Course Change
10:15 AM	WALK/RUN Exc/Mas STD – 39 dogs: 20"	10:35 AM S. Brooks, Judge	BRIEFING/WALK/RUN Open JWW – 25 dogs: 4"(1), 8"(4), 12"(3), 16"(4), 20"(13) Course Change
11:20 AM	WALK/RUN Exc/Mas STD – 47 dogs: 16"(32), 24"(15) Course Change	11:35 AM	BRIEFING/WALK/RUN Exc/Mas JWW – 32 dogs: 4"(1), 8"(10), 12"(21)
12:50 PM S. Brooks, Judge	BRIEFING/WALK/RUN Open STD – 20 dogs: 8"(2), 12"(3), 16"(3), 20"(11), 24"(1) Course Change	12:30 PM	WALK/RUN Exc/Mas JWW – 41 dogs: 20"
1:50 PM S. Brooks, Judge	BRIEFING/WALK/RUN Novice STD – 25 dogs: 8"(4), 12"(4), 16"(6), 20"(10), 24"(1)	1:25 PM	WALK/RUN Exc/Mas JWW – 49 dogs: 16"(34), 24"(15)

GO TO WWW.NTXAGILITY.COM FOR COMPLETE RESULTS EACH EVENING

Veterinarians (On Call)

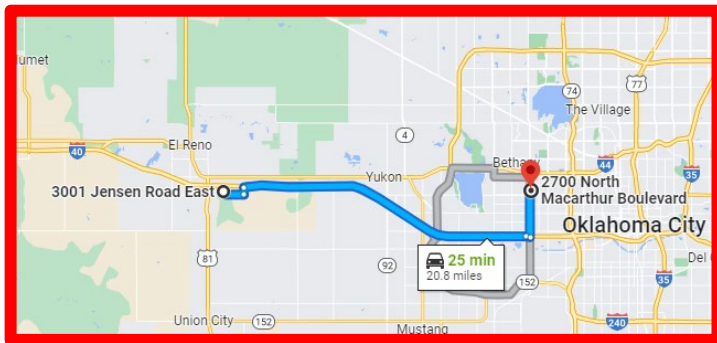

**Emergency 24/7
@25 Minutes from Show Site
Neel Veterinary Hospital
2700 N MacArthur Blvd.
Oklahoma City, OK 73127
405-947-8387**

Veterinarian office is open 24 hours/day, 7 days/week

Head south on S Alfadale Rd toward Jensen Rd E - 0.1 mi

- ↶ Turn left onto Jensen Rd E - 1.0 mi
- ↶ Turn left onto S Radio Rd 0.4 mi
- ↗ Turn right to merge onto I-40 E - 16.5 mi
- ↶ Take exit 144 for MacArthur Blvd - 0.2 mi
- ↶ Turn left onto S MacArthur Blvd

Destination will be on the right

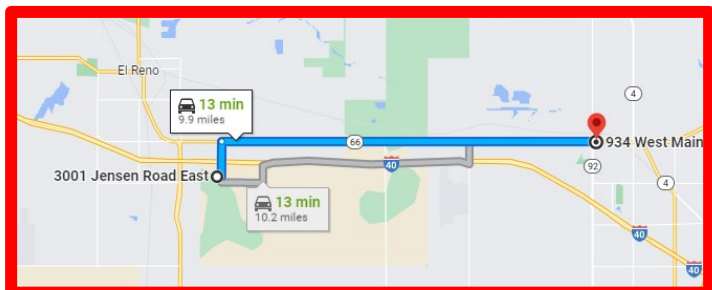

Open Friday 8 am –6:00 pm; Saturday 8 am–Noon;

**@ 13 minutes from Show Site
West Yukon Animal Hospital
934 W Main St, Yukon, OK 73099
(405) 354-1946**

Head north on S Alfadale Rd 0.8 mi

- ↗ Turn right onto OK-66 E/U.S. Rt. 66 – 9 mi

Destination will be on the right



MOTEL/RV PARK INFORMATION

NOTE: The club cannot guarantee that the hotels/motels listed below accept dogs. Please check regarding rates and dog acceptance policy when making reservations. A pet deposit *may* be required. Please check with the hotel for policies and restrictions.

The following information is provided as a courtesy to our exhibitors. **PLEASE KEEP DOGS QUIET AND PICK UP AFTER YOUR DOGS.** Help us keep our motels by acting responsibly! Check with management for "Dog" Policy.

EL RENO, OK HOTELS:

Home2 Suites by Hilton El Reno (Expo Center Sponsor)

1528 SW 27th St, El Reno, OK 73036..... (405) 295-2990

Baymont by Wyndham

1707 SW 27th St, El Reno, OK 73036..... (405) 295-8556

Hampton Inn El Reno

1530 SW 27th St, El Reno, OK 73036..... (405) 702-9200

Days Inn by Wyndham El Reno

2712 S Country Club Rd, El Reno, OK 73036..... (405) 262-8720

Best Western El Reno

2701 S Country Club Rd, El Reno, OK 73036..... (405) 262-6490

Motel 6 El Reno, OK

1506 Domino Dr, El Reno, OK 73036..... (405) 262-6060

YUKON, OK HOTELS:

Home2 Suites by Hilton Yukon

11510 West I-40 Service Road, Yukon, Oklahoma, 73099 (405) 265-0999

La Quinta Inn & Suites, Yukon

11500 I-40 Service Rd, Yukon, OK 73099..... (405) 494-7600

Hampton Inn Oklahoma City/Yukon

1351 Canadian Court, Yukon, OK, 73099 (405) 350-6400

PLEASE REMEMBER: Hotels do not have to allow us to keep our dogs in the rooms. We are all responsible for insuring future pet acceptance at our favorite hotels. Please clean up after your dogs (inside and outside), keep them quiet so as not to disturb other guests, and generally be considerate of others. We all want to continue to have nice places to stay when we travel with our dogs.

RVs



There are 28 RV slips with 50AMP, 30AMP, 110V electrical connections, water and a dump site on site for \$35/night. All RVers should be prepared to use a 50 or 30 amp connection. You might need a 75' water hose and power cable.

You must contact Patrice Drummond for reservations.

drummonddm@cox.net